

CS-100

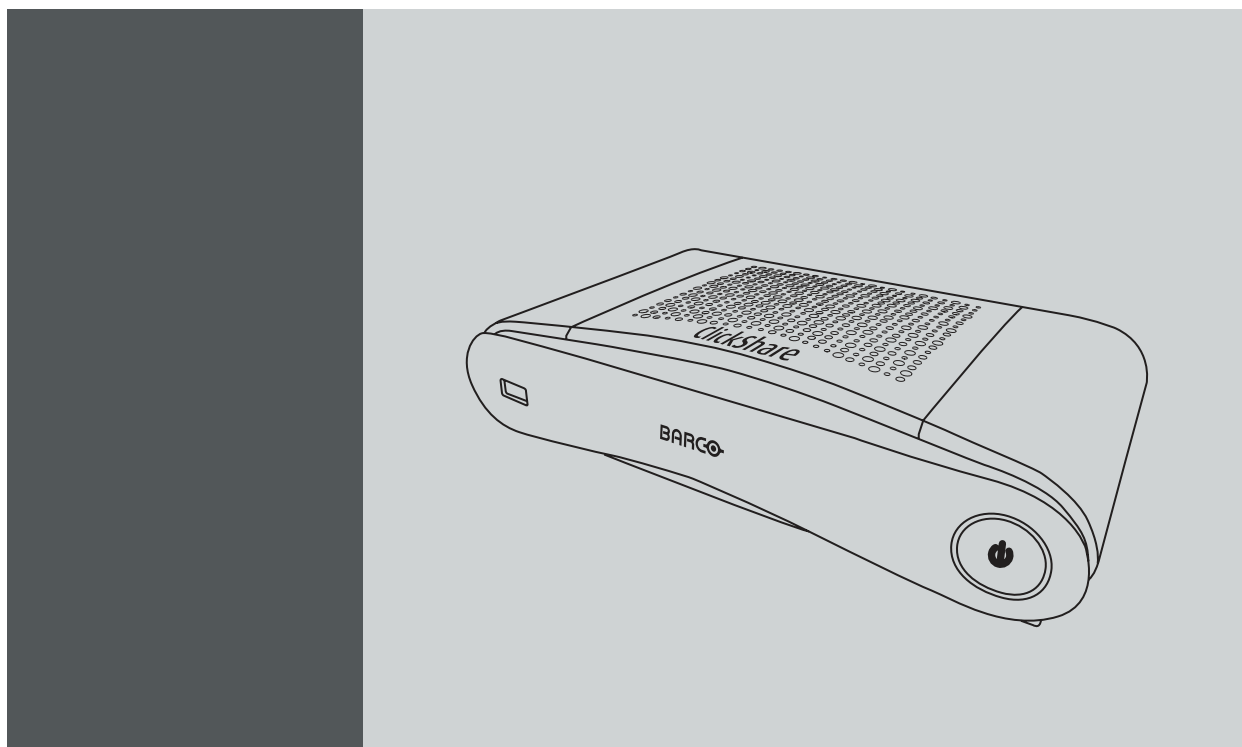

Installation manual

Barco NV

President Kennedypark 35, 8500 Kortrijk, Belgium

Phone: +32 56.23.32.11

Fax: +32 56.26.22.62

Support: www.barco.com/en/support

Visit us at the web: www.barco.com

Changes

Barco provides this manual 'as is' without warranty of any kind, either expressed or implied, including but not limited to the implied warranties or merchantability and fitness for a particular purpose. Barco may make improvements and/or changes to the product(s) and/or the program(s) described in this publication at any time without notice.

This publication could contain technical inaccuracies or typographical errors. Changes are periodically made to the information in this publication; these changes are incorporated in new editions of this publication.

The latest edition of Barco manuals can be downloaded from the Barco web site www.barco.com or from the secured Barco web site <https://www.barco.com/en/signin>.

Copyright ©

All rights reserved. No part of this document may be copied, reproduced or translated. It shall not otherwise be recorded, transmitted or stored in a retrieval system without the prior written consent of Barco.

Guarantee and Compensation

Barco provides a guarantee relating to perfect manufacturing as part of the legally stipulated terms of guarantee. On receipt, the purchaser must immediately inspect all delivered goods for damage incurred during transport, as well as for material and manufacturing faults Barco must be informed immediately in writing of any complaints.

The period of guarantee begins on the date of transfer of risks, in the case of special systems and software on the date of commissioning, at latest 30 days after the transfer of risks. In the event of justified notice of complaint, Barco can repair the fault or provide a replacement at its own discretion within an appropriate period. If this measure proves to be impossible or unsuccessful, the purchaser can demand a reduction in the purchase price or cancellation of the contract. All other claims, in particular those relating to compensation for direct or indirect damage, and also damage attributed to the operation of software as well as to other services provided by Barco, being a component of the system or independent service, will be deemed invalid provided the damage is not proven to be attributed to the absence of properties guaranteed in writing or due to the intent or gross negligence or part of Barco.

If the purchaser or a third party carries out modifications or repairs on goods delivered by Barco, or if the goods are handled incorrectly, in particular if the systems are operated incorrectly or if, after the transfer of risks, the goods are subject to influences not agreed upon in the contract, all guarantee claims of the purchaser will be rendered invalid. Not included in the guarantee coverage are system failures which are attributed to programs or special electronic circuitry provided by the purchaser, e.g. interfaces. Normal wear as well as normal maintenance are not subject to the guarantee provided by Barco either.

The environmental conditions as well as the servicing and maintenance regulations specified in this manual must be complied with by the customer.

Barco ClickShare End-User License Agreement (EULA/Software License)

PLEASE READ THIS DOCUMENT CAREFULLY BEFORE OPENING OR DOWNLOADING AND USING SOFTWARE OR HARDWARE PROVIDED TO YOU BY BARCO AS IT CONTAINS THE TERMS AND CONDITIONS BY WHICH BARCO OFFERS TO LICENSE THE SOFTWARE. BY OPENING THE SOFTWARE PACKAGE, OR USING THE HARDWARE IN WHICH THE SOFTWARE IS EMBEDDED, YOU AGREE TO BECOME BOUND BY THE TERMS OF THIS AGREEMENT.

The Software as supplied by BARCO is licensed, not sold to you, on a non-exclusive basis for use only under the terms of this license, and BARCO reserve all rights not expressly granted to you. You may own the carrier on which the Software is provided, but the Software is owned and copyrighted by BARCO or by third party suppliers. Your license confers no title or ownership and is not a sale of any rights in the Software or its documentation.

By installing, executing and/or using the Software, either as initial version or as an upgrade, update, patch or enhancement of a prior release, this Software License shall supersede any terms and conditions previously agreed upon (whether or not in writing) between Barco and you with respect to the subject matter of this Software License and such previous terms shall from the date hereof cease to have any force or effect; provided, however that this Software License shall not be construed as a renunciation, discharge or waiver of any right or remedy provided in any terms and conditions previously agreed upon with respect to a failure of either party to perform any of its obligations under any terms and conditions previously agreed upon.

Software Specifications

The Software contains the following software products: ClickShare

Software License Terms

1. This Software License is between you and BARCO NV, a corporation organized and existing under the laws of Belgium registered under number BE 0473.191.041, Commercial Companies' Register of Kortrijk, having its registered office President Kennedypark, 35 at B-8500 Kortrijk, Belgium ("Barco") for the use of the Software.
You hereby undertake to inform all users authorized by you to make use of the computing device on which the Software is loaded/installed ("Authorized Users") of the terms of this Software License and to bind all Authorized Users to accept all such terms of this Software License as applies to them.
2. Barco grants you a limited, non-exclusive, non-assignable, non-transferable user license (without the right to grant sublicenses). Unless specifically agreed upon otherwise between you and Barco or unless specifically allowed by the Software (or its DRM management) itself, i) the license under this Software License applies to one (1) copy of the Software to be used on one single computing device and ii) installation on a computing device that may be concurrently accessed by more than one user shall not constitute a permitted use and a separate license is required for each active user connected to a computing device on which the Software is being used.
You and Authorized Users are entitled to use the Software for the purposes and in the manner set out in this Software License (and documentation), but neither you nor any Authorized User are entitled to: (i) sell or grant a security interest in the Software to other parties in any way, or to rent, lease or sub-license the Software to others without the express prior written consent of Barco; or (ii) exploit the Software or any of its component parts for any commercial purpose, other than use by you and/or Authorized Users of the Software.
Neither you nor any Authorized User may, whether in whole or in part, copy, translate, reverse engineer, derive source code from, modify, disassemble, decompile, create derivative works based on the Software, or remove any proprietary notices or labels on the Software, save as may be permitted by law or this Software License, without the prior consent, in writing, of Barco.
3. Barco (and Barco's licensors, as appropriate) retain ownership of all intellectual property rights in the Software and any copies you or any Authorized User may make of such Software. The Software is protected by national copyright laws, international copyright treaties and conventions, and other applicable laws. All rights not expressly licensed to you in this Software License are reserved to Barco and Barco's licensors, as appropriate. The Software contains certain other licensed materials and Barco's licensors may protect their rights in the event of any violation of this Software License.
4. Barco shall hold you harmless, defend and indemnify you from and against direct damages, losses and expenses arising from infringement or alleged infringement of any patent, trademark or copyright of such third party by the license and the right to install the Software as permitted by this Software License and settle at its sole expense any amounts awarded in a final judgment or settlement resulting therefrom, under the condition that (i) you promptly notify Barco in writing after a claim has been asserted against you or the commencement of any claim, action, suit or proceeding (whichever is the earlier), and (ii) Barco shall be allowed to assume sole control of the defense and any settlement negotiations related to any claim, action, suit or proceeding, and (iii) you shall not negotiate, settle or compromise any claim, action, suit or proceeding without the prior written consent of Barco and (iv) you, at your cost, shall cooperate with Barco and provide assistance and support, as may reasonably be required by Barco, in connection with the defense and any settlement negotiations related to any claim, action, suit or proceeding. Barco shall have no indemnity obligation for any Software, or any portion thereof, (i) that is based on specifications, drawings, models or other data furnished by you or, (ii) that is not provided by Barco or, (iii) that is modified, in spite of the prohibition for you to modify the software or, (iv) to the extent that you continue allegedly infringing activity after having been provided modifications that avoid the alleged infringement, or (v) where the use of the Software, or the combination or thereof with other Software, processes or materials or the distribution thereof rather than the Software itself is the primary cause of an alleged infringement. In case it has been determined by a finally awarded judgment that Barco infringed or misappropriated such third party rights or earlier, at Barco's discretion, it may, at its option and cost, (i) modify the Software in such a way that it shall not infringe upon or misappropriate the rights of the third party or (ii) obtain for you a license or other right to use the rights allegedly infringed or (iii) replace the Software in question with non-infringing Software. The remedies set forth in this paragraph shall constitute your sole and exclusive remedy and Barco's sole and exclusive liability for a third party claim that the Software infringes or misappropriates any intellectual property right of a third party.
5. The duration of this Software License will be from the date of your acceptance (as set forth above) of the Software (whereby you acknowledge that use of the Software implies acceptance), with no termination date, unless otherwise specified. You may terminate this Software License at any time by destroying all copies of the Software then in your possession and returning all associated materials and documentation, to Barco or the appointed Barco reseller that sold or provided these to you. Barco may terminate this Software License forthwith by informing you at any time if you and/or any Authorized User are in breach of any of the Software License's terms.

6. YOU UNDERSTAND THAT THE SOFTWARE IS BEING PROVIDED TO YOU "AS IS". BARCO DOES NOT MAKE NOR INTENDS TO MAKE ANY WARRANTIES OR REPRESENTATIONS, EXPRESS OR IMPLIED AND SPECIFICALLY DISCLAIMS ALL IMPLIED WARRANTIES OF MERCHANTABILITY FITNESS, FOR A PARTICULAR PURPOSE AND NON-INFRINGEMENT OF INTELLECTUAL PROPERTY AND DOES NOT WARRANT THAT THE SOFTWARE WILL BE FREE FROM ERRORS OR THAT SUCH ERRORS WILL BE CORRECTED BY BARCO AND YOU ARE SOLELY RESPONSIBLE FOR ALL COSTS AND EXPENSES ASSOCIATED WITH RECTIFICATION, REPAIR OR DAMAGE CAUSED BY SUCH ERRORS.

YOU ALSO ACKNOWLEDGE AND AGREE THAT:

BARCO ACCEPTS NO LIABILITY FOR ANY DAMAGES, LOSSES OR CLAIMS YOU OR ANY THIRD PARTY MAY SUFFER AS A RESULT OF YOUR USE OF THE SOFTWARE. IN JURISDICTIONS WHERE BARCO'S LIABILITY CANNOT BE EXCLUDED, BARCO'S LIABILITY FOR DIRECT DAMAGES SHALL BE LIMITED TO AN AMOUNT OF 250 EURO IN THE AGREGATE (OR TO THE MAXIMUM EXTENT PERMITTED BY LAW WHERE NO FURTHER EXCLUSION IS LEGALLY ALLOWED).

TO THE MAXIMUM EXTENT PERMITTED BY LAW, IN NO EVENT WILL BARCO BE LIABLE FOR ANY INDIRECT, SPECIAL, PUNITIVE, INCIDENTAL OR CONSEQUENTIAL LOSS OR DAMAGES OF ANY KIND WHICH MAY ARISE OUT OF OR IN CONNECTION WITH THE SOFTWARE, THIS SOFTWARE LICENSE OR THE PERFORMANCE OR PURPORTED PERFORMANCE OF OR FAILURE IN THE PERFORMANCE OF BARCO'S OBLIGATIONS UNDER THIS SOFTWARE LICENSE OR FOR ANY ECONOMIC LOSS, LOSS OF BUSINESS, CONTRACTS, DATA, GOODWILL, PROFITS, TURNOVER, REVENUE, REPUTATION OR ANY LOSS ARISING FROM WORK STOPPAGE, COMPUTER FAILURE OR MALFUNCTION OF THE SOFTWARE AND ANY AND ALL OTHER COMMERCIAL DAMAGES OR LOSSES WHICH MAY ARISE IN RESPECT OF USE OF THE SOFTWARE, EVEN IF BARCO HAS BEEN ADVISED OF THE POSSIBILITY OF THEIR OCCURRENCE.

YOU HEREBY AGREE TO INDEMNIFY, KEEP INDEMNIFIED, DEFEND AND HOLD HARMLESS BARCO AND BARCO'S AFFILIATES AND SUBSIDIARIES FROM AND AGAINST ANY AND ALL ACTIONS, PROCEEDINGS, LIABILITY, LOSS, DAMAGES, FEES AND COSTS (INCLUDING ATTORNEYS' FEES), AND OTHER EXPENSES INCURRED OR SUFFERED BY BARCO ARISING OUT OF OR IN CONNECTION WITH ANY BREACH BY YOU OF THE TERMS OF THIS SOFTWARE LICENSE.

7. You shall treat as confidential all information obtained from the other pursuant to this Software License which is marked "confidential" or the equivalent or has the necessary quality of confidence about it and shall not divulge such information to any persons without Barco's prior written consent provided that this Paragraph 7 shall not extend to information which was rightfully in the possession of you prior to the commencement of the negotiations leading to this Software License, which is already public knowledge or becomes so at a future date (otherwise than as a result of a breach of this paragraph 7), is required to be disclosed by law or which is trivial or obvious. You are aware of and ensure to comply with the provisions of this paragraph 7. The foregoing obligations as to confidentiality shall survive any termination of this Software License.
8. You will remain responsible for the maintenance of your hardware, operating system, the functioning of your network and in keeping your systems virus-free. You acknowledge that the Software is a complex computer software application, and that the performance thereof may vary depending hardware platform, software interactions and configuration. You acknowledge that the Software is not designed and produced specifically to meet your specific requirements and expectations and the selection of the Software by you is entirely your own choice and decision. For the avoidance of doubt, nothing in this Software License shall impose any obligation on Barco to provide support services (on the Software or any other hardware or software product).
9. This Software License is the only understanding and agreement between you and Barco for use of the Software by you and/or Authorized Users. The Software License supersedes all other communications, understandings or agreements we had prior to this Software License (with the exception of any continuing confidentiality agreement) although nothing in this Software License purports to exclude liability for fraudulent misrepresentation. You may not export or re-export the Software or any copy or adaptation in violation of any applicable laws or regulations. This Software License shall not be altered, amended or varied. If any provision of this Software License is determined to be illegal, void or unenforceable, or if any court of competent jurisdiction in any final decision so determines, this Software License shall continue in full force save that such provision shall be deemed to be deleted with effect from the date of such decision, or such earlier date, and shall be replaced by a provision which is acceptable by law and which embodies the intention of this Software License as close as possible.
10. You acknowledge that this Software may be subject to U.S. or other governments Export Jurisdiction. You agree to comply with all applicable international and national laws that apply to the Software, including the U.S. Export Administration Regulations, as well as end-user, end-use, and destination restrictions issued by the U.S. or other governments.
11. Barco shall be entitled to sub-contract all or any of Barco's obligations hereunder to a third party and/or any of Barco's affiliated companies.
12. The construction, validity and performance of this Software License shall be governed in all respects by the laws of Belgium without recourse to its conflict of law principles. All disputes arising in any way out of or affecting this Software License shall be subject to the exclusive jurisdiction of the courts of Kortrijk, without prejudice to enforcement of any judgment or order thereof in any other jurisdiction. The United Nations Convention on Contracts for the International Sale of Goods (the "Convention") shall not apply to this Software License, however, if the Convention is deemed by a court of competent jurisdiction to apply to this Software License, Barco shall not be liable for any claimed non-conformance of the Software under Article 35(2) of the Convention.

Trademarks Software License Terms

Brand and product names mentioned in relation to the Software may be trademarks, registered trademarks or copyrights of their respective (third party) holders. All such brand and product names mentioned in relation to the Software serve as comments or examples and are not to be understood as advertising for the products or their manufacturers.

Privacy Policy

You acknowledge and agree that the Software is gathering technical information about the functionality of the products which are connected through the Software ("Functional Information") and that Barco may make use of such Functional Information (with the exclusion of any

personal data) for any reason Barco sees fit, including but not limited to providing services to you / your organization, allowing third party to access to such Functional Information and/or to provide services to you / your organization .

You hereby explicitly give consent that Barco may gather, access, preserve, and/or disclose the personal data you provide to us (e.g. connected with your account allowing for the gathering of Functional Information as well as any content associated with that account) as well as personal information we receive from you through the use of the Software:

- For the benefit of the business purposes of Barco and/or its affiliates;
- In order to provide, maintain, protect and/or improve the Software and to develop new software;
- For administration of the relationship between you, your organization and Barco and/or its affiliates ;
- For any other legitimate purpose (including i) direct marketing purposes from Barco, its affiliates or selected third parties, and ii) allowing third parties to provide services to you related to the Software);
- if required to do so by law or in a good faith belief that such access preservation or disclosure is reasonably necessary to:
 - Satisfy any applicable law, regulation, legal process or enforceable governmental request;
 - Enforce this Software License, including investigation of potential violations hereof;
 - Detect, prevent, or otherwise address fraud, security or technical issues (including, without limitation, the filtering of spam);
 - Protect against imminent harm to the rights, property or safety of Barco, its users or the public as required or permitted by law.

Barco shall not process any "sensitive information" whatsoever, including but not limited to medical information.

You understand that the technical processing and transmission of or by the Software, including your content, may involve:

- Transmissions over various networks;
- Changes to conform and adapt to technical requirements of connecting networks, devices and/or services.

You hereby explicitly give consent that Barco may export your personal data to any country worldwide, especially to any country where Barco and/or its affiliates have infrastructure, or where a third party is making available infrastructure to Barco and/or its affiliates, to process personal data.

Barco fully adheres to the EU Directive 95/46/EC on the protection of individuals with regard to the processing of personal data and the free movement of such data, as implemented in the local EU member states. In accordance with these regulations, you have a right of access to, and rectification of, your personal data. You may exercise these rights by contacting Barco.

Open Source Software provisions:

This product contains software components released under an Open Source license. A copy of the source code is available on request by contacting your Barco customer support representative.

EACH SEPARATE OPEN SOURCE SOFTWARE COMPONENT AND ANY RELATED DOCUMENTATION ARE PROVIDED "AS IS" WITHOUT EXPRESS OR IMPLIED WARRANTY INCLUDING, BUT NOT LIMITED TO, THE IMPLIED WARRANTIES OF MERCHANTABILITY AND FITNESS FOR A PARTICULAR PURPOSE. IN NO EVENT SHALL THE COPYRIGHTHOLDER OR ANY OTHER CONTRIBUTOR BE LIABLE FOR DIRECT, INCIDENTAL, SPECIAL, EXEMPLARY OR CONSEQUENTIAL DAMAGES, EVEN IF ADVISED OF THE POSSIBILITY OF SUCH DAMAGES, HOWEVER CAUSED AND ON ANY THEORY OF LIABILITY, WHETHER IN CONTRACT, STRICT LIABILITY, OR TORT (INCLUDING NEGLIGENCE OR OTHERWISE) ARISING IN ANY WAY OUT OF THE USE OF THIS OPEN SOURCE SOFTWARE. MORE INFORMATION/DETAILS IS TO BE FOUND IN EACH SPECIFIC OPEN SOURCE LICENSE.

Copyright on each Open Source Software component belongs to the respective initial copyright holder, each additional contributor and/or their respective assignee(s), as may be identified in the respective documentation, source code, README file, or otherwise. You shall not remove or obscure or otherwise alter the respective copyrights.

You acknowledge living up to the conditions of each separate Open Source Software license.

In the development of the Software, the following Open Source Software components have been used (an updated list may be made available through the (customer section of the) Barco website or other (online) means):

Open Source component	Open Source License
acl	http://www.gnu.org/licenses/old-licenses/gpl-2.0.html
acpid	http://www.gnu.org/licenses/gpl.html
attr	http://www.gnu.org/licenses/old-licenses/gpl-2.0.html
alsa-lib	http://www.gnu.org/licenses/gpl.html
	http://www.gnu.org/licenses/lgpl.html
alsa-utils	http://www.gnu.org/licenses/gpl.html
	http://www.gnu.org/licenses/lgpl.html

Open Source component	Open Source License
alsa-plugins	http://www.gnu.org/licenses/gpl.html
	http://www.gnu.org/licenses/lgpl.html
avahi	http://www.gnu.org/licenses/lgpl.html
Bootstrap (3.1.1)	https://github.com/twbs/bootstrap/blob/master/LICENSE
bootstrap-dialog	https://github.com/twbs/bootstrap/blob/master/LICENSE
bootstrap-slider.js v2.0.0	http://www.apache.org/licenses/LICENSE-2.0
busybox	http://opensource.org/licenses/GPL-2.0
Chart.js	https://github.com/nnnick/Chart.js/blob/master/LICENSE.md
Datepicker for Bootstrap (1,6,0-dev)	http://www.apache.org/licenses/LICENSE-2.0
dropbear	http://opensource.org/licenses/mit-license.php
fakeroot	http://www.gnu.org/licenses/gpl.html
coreutils	http://www.gnu.org/licenses/gpl.html
crda	http://opensource.org/licenses/ISC
cron	http://opensource.org/licenses/ISC
Crypto++	http://www.cryptopp.com/License.txt
dbus	http://www.gnu.org/licenses/old-licenses/gpl-2.0.html
dhcpcd	http://opensource.org/licenses/ISC
dm-crypt	http://creativecommons.org/licenses/by-sa/3.0/
dmidecode	http://www.gnu.org/licenses/old-licenses/gpl-2.0.html
e2fsprogs	http://www.gnu.org/licenses/old-licenses/lgpl-2.1.html
eglibc	http://www.gnu.org/licenses/lgpl.html
ethtool	http://www.gnu.org/licenses/gpl.html
express	http://opensource.org/licenses/MIT
FFmpeg	http://www.gnu.org/licenses/old-licenses/lgpl-2.1.html
freetype	http://freetype.sourceforge.net/FTL.TXT
	http://www.gnu.org/licenses/old-licenses/gpl-2.0.html
gdbserver	http://www.gnu.org/licenses/gpl.html
gmp	http://www.gnu.org/licenses/lgpl.html
grub	http://www.gnu.org/licenses/gpl.html
gststreamer	http://www.gnu.org/licenses/lgpl.html
hdparm	http://opensource.org/licenses/BSD-3-Clause
hostapd	http://opensource.org/licenses/BSD-3-Clause
HTML5 Shiv 3.7.2	http://github.com/aFarkas/html5shiv/blob/master/MIT%20and%20GPL2%20licenses.md
i18next (1.10.0)	https://opensource.org/licenses/MIT
i2c-tools	http://www.gnu.org/licenses/old-licenses/gpl-2.0.html
iftop	http://www.gnu.org/licenses/old-licenses/gpl-2.0.html
imx-bootlets	http://www.gnu.org/licenses/gpl.html
iperf	http://opensource.org/licenses/BSD-3-Clause
iproute2	http://www.gnu.org/licenses/gpl.html
iptables	http://www.gnu.org/licenses/old-licenses/gpl-2.0.html

Open Source component	Open Source License
iw	http://opensource.org/licenses/BSD-3-Clause
Jasny Bootstrap (3.1.3)	http://www.apache.org/licenses/LICENSE-2.0
jQuery Form Plugin (3.51.0-2014.06.20)	https://github.com/malsup/form#copyright-and-license
jQuery JavaScript Library (1.11.3)	https://jquery.org/license/
jQuery Password Strength plugin for Twitter Bootstrap	https://github.com/ablanco/jquery.pwstrength.bootstrap/blob/master/GPL-LICENSE.txt
	https://github.com/ablanco/jquery.pwstrength.bootstrap/commit/19480555e8c7c2f417d78a78dac63056fa221f6a
jQuery Upload File Plugin (4.0.8)	https://github.com/hayageek/jquery-upload-file
jQuery Validation Plugin (1.13.1)	https://opensource.org/licenses/MIT
kobs-ng	http://www.gnu.org/licenses/gpl.html
libarchive	http://opensource.org/licenses/bsd-license.php
libav	http://www.gnu.org/licenses/old-licenses/lgpl-2.1.html
libavutil	http://www.gnu.org/licenses/old-licenses/lgpl-2.1.html
libcap2	http://www.gnu.org/licenses/gpl.html
libdaemon0	http://www.gnu.org/licenses/old-licenses/lgpl-2.1.html
libdrm2	http://opensource.org/licenses/MIT
libexpat1	http://opensource.org/licenses/MIT
libfontconfig1	http://opensource.org/licenses/BSD-3-Clause
libfontenc1	http://opensource.org/licenses/BSD-3-Clause
libgcc1	http://www.gnu.org/licenses/gpl.html
libgcrypt11	http://www.gnu.org/licenses/gpl.html
	http://www.gnu.org/licenses/lgpl.html
	http://www.gnu.org/copyleft/fdl.html
libglib-2	http://www.gnu.org/licenses/old-licenses/lgpl-2.1.html
libgnutls26	http://www.gnu.org/licenses/lgpl.html
libpgp-error0	http://www.gnu.org/licenses/gpl.html
	http://www.gnu.org/licenses/lgpl.html
	http://www.gnu.org/copyleft/fdl.html
libjpeg-turbo	http://opensource.org/licenses/BSD-3-Clause
libjpeg8	BSD like licensee
libnl2	http://www.gnu.org/licenses/lgpl.html
libNotify	https://wiki.gnome.org/FoundationBoard/Resources/LicensingAgreement
libnss-mdns	http://www.gnu.org/licenses/gpl.html
libpam	http://www.gnu.org/licenses/old-licenses/gpl-2.0.html
libpcap	http://opensource.org/licenses/BSD-3-Clause
libpcre0	http://opensource.org/licenses/BSD-3-Clause
libpixman-1-0	http://changelogs.ubuntu.com/changelogs/pool/main/p/pixman/pixman_0.10.0-0ubuntu1/libpixman-1-0.copyright
libpng12-0	http://www.libpng.org/pub/png/src/libpng-LICENSE.txt
libpopt0	http://opensource.org/licenses/MIT
libsample	http://www.gnu.org/licenses/lgpl.html

Open Source component	Open Source License
libsm6	http://metadata.ftp-master.debian.org/changelogs/main/libs/libsm/libsm_1.2.2-1_copyright
libstdc++6	http://www.gnu.org/licenses/gpl.html
libswscale	http://www.gnu.org/licenses/old-licenses/lgpl-2.1.html
libtalloc2	http://www.gnu.org/licenses/lgpl.html
libusb	http://www.gnu.org/licenses/old-licenses/lgpl-2.1.html
libva	Copyright (c) 2011, Advanced Micro Devices, Inc. All rights reserved.
libX11	http://opensource.org/licenses/MIT
libXdamage	http://opensource.org/licenses/MIT
libXext	http://opensource.org/licenses/MIT
libXfixes	http://opensource.org/licenses/MIT
libXinerama	http://opensource.org/licenses/MIT
libxml2	http://opensource.org/licenses/MIT
libXrender	http://opensource.org/licenses/MIT
libXtst	http://opensource.org/licenses/MIT
libz1	Free license
lighttpd	http://opensource.org/licenses/BSD-3-Clause
linux	http://www.gnu.org/licenses/old-licenses/gpl-2.0.html
lmsensors	http://www.gnu.org/licenses/gpl.html
logrotate	http://www.gnu.org/licenses/gpl.html
makedevs	http://www.gnu.org/licenses/gpl.html
memtest86plus	http://www.gnu.org/licenses/gpl.html
mesa	http://opensource.org/licenses/MIT
modernizr (3.1.0)	https://opensource.org/licenses/MIT
module-init-tools	http://www.gnu.org/licenses/old-licenses/gpl-2.0.html
modutils	http://www.gnu.org/licenses/old-licenses/gpl-2.0.html
monit	http://www.gnu.org/licenses/gpl.html
ncurses	http://opensource.org/licenses/MIT
netbase	http://www.gnu.org/licenses/old-licenses/gpl-2.0.html
node.js	https://raw.githubusercontent.com/joyent/node/v0.10.26/LICENSE
openssl	http://www.openssl.org/source/license.html
openssh-sftp-server	http://opensource.org/licenses/BSD-3-Clause
opkg	http://www.gnu.org/licenses/old-licenses/gpl-2.0.html
passport	http://opensource.org/licenses/MIT
passport-http	http://opensource.org/licenses/MIT
pciutils	http://www.gnu.org/licenses/old-licenses/gpl-2.0.html
perl	http://perldoc.perl.org/perlartistic.html
	http://www.gnu.org/licenses/old-licenses/gpl-1.0.html
php	http://www.php.net/license/3_01.txt
procps	http://www.gnu.org/licenses/gpl.html
pulseaudio	http://www.gnu.org/licenses/lgpl.html

Open Source component	Open Source License
qt	http://doc.qt.io/qt-5/gpl.html
read-edid	Free license
Respond.js	https://github.com/scottjehl/Respond/blob/master/LICENSE-MIT
rockbox-imxtools	http://www.gnu.org/licenses/old-licenses/gpl-2.0.html
rsync (<3.0.0)	http://www.gnu.org/licenses/old-licenses/gpl-2.0.html
rsync (>=3.0.0)	http://www.gnu.org/licenses/gpl.html
rsyslog	http://www.gnu.org/licenses/gpl.html
splashutils	http://www.gnu.org/licenses/gpl.html
sprintf.js	https://opensource.org/licenses/BSD-3-Clause
sscep	https://github.com/certnanny/sscep/blob/master/COPYRIGHT
strace	http://opensource.org/licenses/BSD-3-Clause
sysfsutils	http://www.gnu.org/licenses/old-licenses/gpl-2.0.html
sysvinit	http://www.gnu.org/licenses/old-licenses/gpl-2.0.html
tcpdump	http://opensource.org/licenses/BSD-3-Clause
Timepicker Component for Twitter Bootstrap	https://opensource.org/licenses/MIT
ttf-arphic-uming	http://ftp.gnu.org/non-gnu/chinese-fonts-truetype/LICENSE
ttf-dejavu-common	http://dejavu-fonts.org/wiki/License
ttf-dejavu-sans	http://dejavu-fonts.org/wiki/License
ttf-dejavu-sans-mono	http://dejavu-fonts.org/wiki/License
ttf-sazanami-gothic	https://osdn.jp/cvs/view/efont/sazanami/README
	http://metadata.ftp-master.debian.org/changelogs/main/t/ttf-sazanami/ttf-sazanami_20040629-8_copyright (translation)
ttf-sazanami-mincho	https://osdn.jp/cvs/view/efont/sazanami/README
	http://metadata.ftp-master.debian.org/changelogs/main/t/ttf-sazanami/ttf-sazanami_20040629-8_copyright (translation)
ttf-un-fonts	http://www.gnu.org/licenses/gpl.txt
u-boot	http://www.denx.de/wiki/U-Boot/Licensing
uClibc	http://www.gnu.org/licenses/lgpl.html
udev	http://www.gnu.org/licenses/old-licenses/gpl-2.0.html
update-modules	http://www.gnu.org/licenses/old-licenses/gpl-2.0.html
update-rc	http://www.gnu.org/licenses/old-licenses/gpl-2.0.html
usbutils	http://www.gnu.org/licenses/old-licenses/gpl-2.0.html
util-linux-ng	http://www.gnu.org/licenses/gpl.html
wireless_tools	http://www.gnu.org/licenses/gpl.html
wpa_supplicant	http://opensource.org/licenses/BSD-3-Clause
xserver-xorg	http://opensource.org/licenses/MIT
xvba-video	http://www.gnu.org/licenses/old-licenses/gpl-2.0.html
zeroconf	http://www.gnu.org/licenses/gpl.html

EN55022-CISPR22 Class B ITE (Information Technology Equipment)

This is a class B product. In a domestic environment this product may cause radio interference in which case the user may be required to take adequate measures.

If this equipment does cause interference to radio or television reception, the user may try to correct the interference by one or more of the following measures :

- Re-orientation of the receiving antenna for the radio or television.
- Relocate the equipment with respect to the receiver.
- Plug the equipment into a different outlet so that the equipment and receiver are on different branch circuits.
- Fasten cables connectors to the equipment by mounting screws.

Federal Communication Commission Interference Statement

You are cautioned that changes or modifications not expressly approved by the part responsible for compliance could void the user's authority to operate the equipment.

This equipment has been tested and found to comply with the limits for a Class B digital device, pursuant to Part 15 of the FCC rules. These limits are designed to provide reasonable protection against harmful interference in a residential installation. This equipment generates, uses and can radiate radio frequency energy and, if not installed and used in accordance with the instructions, may cause harmful interference to radio communications. However, there is no guarantee that interference will not occur in a particular installation.

If this equipment does cause harmful interference to radio or television reception, which can be determined by turning the equipment off and on, the user is encouraged to try to correct the interference by one or more of the following measures:

- Reorient or relocate the receiving antenna.
- Increase the separation between the equipment and receiver.
- Connect the equipment into an outlet on a circuit different from that to which the receiver is connected.
- Consult the dealer or an experienced radio/TV technician for help.

You may also find helpful the following booklet, prepared by the FCC: "How to Identify and Resolve Radio-TV Interference Problems." This booklet is available from the U.S. Government Printing Office, Washington D.C. 20402.

Changes and Modifications not expressly approved by the manufacturer or registrant of this equipment can void your authority to operate this equipment under Federal Communications Commissions rules.

In order to maintain compliance with FCC regulations shielded cables must be used with this equipment. Operation with non-approved equipment or unshielded cables is likely to result in interference to radio & television reception.

FCC RF Radiation Exposure Statement: This device is capable of operating in 802.11a mode. For 802.11a devices operating in the frequency range of 5.15 - 5.25 GHz, they are restricted for indoor operations to reduce any potential harmful interference for Mobile Satellite Services (MSS) in the US. WIFI Access Points that are capable of allowing your device to operate in 802.11a mode (5.15 - 5.25 GHz band) are optimized for indoor use only. If your WIFI network is capable of operating in this mode, please restrict your WIFI use indoors to not violate federal regulations to protect Mobile Satellite Services.

Base Unit FCC ID: 2AAED-R9861510

Button FCC ID (model R9861006D01): XF6-RS9110N1103

Button FCC ID (model R9861500D01): 2AAED-R9861500D01

ClickShare Button R9861500D01 has been tested and meets the FCC RF exposure guidelines. The maximum SAR value reported is 0.915W/kg.

Canada, Industry Canada (IC) Notices

This device complies with Industry Canada licence-exempt RSS standard(s). Operation is subject to the following two conditions: (1) this device may not cause interference, and (2) this device must accept any interference, including interference that may cause undesired operation of the device.

Radio Frequency (RF) Exposure Information

The radiated output power of the Barco Wireless Device is below the Industry Canada (IC) radio frequency exposure limits. The Barco Wireless Device should be used in such a manner such that the potential for human contact during normal operation is minimized.

Base Unit IC ID: IC: 9393B-R9861510

Button IC ID (model R9861006D01): 8407A-RS9110N1103

Button IC ID (model R9861500D01): 9393B-R9861500D01

IC Antenna statement

Under Industry Canada regulations, this radio transmitter may only operate using an antenna of a type and maximum (or lesser) gain approved for the transmitter by Industry Canada. To reduce potential radio interference to other users, the antenna type and its gain should be so chosen that the equivalent isotropically radiated power (e.i.r.p.) is not more than that necessary for successful communication.

This radio transmitter 9393B-R9861510 has been approved by Industry Canada to operate with the antenna types listed below with the maximum permissible gain and required antenna impedance for each antenna type indicated. Antenna types not included in this list, having a gain greater than the maximum gain indicated for that type, are strictly prohibited for use with this device.

Type: Dipole

Maximum Peak Gain: 2 dBi

Impedance: 50 Ohm

Canada, avis d'Industry Canada (IC)

Le présent appareil est conforme aux CNR d'Industrie Canada applicables aux appareils radio exempts de licence. L'exploitation est autorisée aux deux conditions suivantes : (1) l'appareil ne doit pas produire de brouillage, et (2) l'utilisateur de l'appareil doit accepter tout brouillage radioélectrique subi, même si le brouillage est susceptible d'en compromettre le fonctionnement.

Informations concernant l'exposition aux fréquences radio (RF)

La puissance de sortie émise par l'appareil de sans fil Barco est inférieure à la limite d'exposition aux fréquences radio d'Industry Canada (IC). Utilisez l'appareil de sans fil Barco de façon à minimiser les contacts humains lors du fonctionnement normal.

IC ID Unité de Base: 9393B-R9861510

IC ID Button (modèle R9861006D01): 8407A-RS9110N1103

IC ID Button (modèle R9861500D01): 9393B-R9861500D01

Déclaration d'antenne d'Industrie Canada (IC)

Conformément à la réglementation d'Industrie Canada, le présent émetteur radio peut fonctionner avec une antenne d'un type et d'un gain maximal (ou inférieur) approuvé pour l'émetteur par Industrie Canada. Dans le but de réduire les risques de brouillage radioélectrique à l'intention des autres utilisateurs, il faut choisir le type d'antenne et son gain de sorte que la puissance isotrope rayonnée équivalente (p.i.r.e.) ne dépasse pas l'intensité nécessaire à l'établissement d'une communication satisfaisante.

Le présent émetteur radio 9393B-R9861510 a été approuvé par Industrie Canada pour fonctionner avec les types d'antenne énumérés ci-dessous et ayant un gain admissible maximal et l'impédance requise pour chaque type d'antenne. Les types d'antenne non inclus dans cette liste, ou dont le gain est supérieur au gain maximal indiqué, sont strictement interdits pour l'exploitation de l'émetteur.

Type: Dipole

Gain maximum: 2 dBi

Impédance: 50 Ohm

TABLE OF CONTENTS

1. Introduction to the Installation Guide	3
1.1 Documentation.....	3
1.2 Symbols and fonts	3
2. CS-100 Specifications	5
2.1 About the CS-100	5
2.2 CS-100 specifications	6
2.3 About the Base Unit	6
2.4 About the Button.....	8
2.5 Mobile Device Support	10
2.6 Ports used by the ClickShare Base Unit.....	10
3. Getting started	11
3.1 Environmental Condition Check	11
3.2 Basic Workflow	11
4. CS-100 Installation	13
4.1 Installation methods for the Base Unit	13
4.2 Table mounting	13
4.3 Wall and Ceiling mounting	13
4.4 Video signal connections to the Base unit	14
4.5 Audio connection	15
4.6 LAN connection.....	15
4.7 Power connection	15
5. Preparing the buttons	17
5.1 Pairing	17
5.2 Pre-install of the Launcher service.....	18
5.3 ClickShare launcher installer.....	18
6. CS-100 Configurator	21
6.1 Accessing the Configurator	21
6.2 On-Screen Language and Text Size	25
6.3 Meeting room information	26
6.4 Personalisation, wallpaper	27
6.5 Personalisation, Personalized wallpaper	28
6.6 Manage configuration files	30
6.7 Display setup	31
6.8 Audio settings.....	32
6.9 WiFi settings	33
6.10 LAN settings	34
6.11 Sharing protocols, ClickShare app.....	35
6.12 Security, compatibility	36
6.13 Security, passwords	36
6.14 Status information Base Unit	37
6.15 Date & Time setup, manually	38
6.16 Date & Time setup, time server	39
6.17 Energy savers	40
6.18 Buttons.....	41
6.19 Firmware Update	42
6.20 Support & Updates, Troubleshoot, log settings.....	43
6.21 Factory defaults.....	44
7. Software updates.....	47
7.1 Software update	47
8. Troubleshooting	49
8.1 Troubleshooting list.....	49
9. Environmental information	51
9.1 Disposal information	51
9.2 Rohs compliance	51
9.3 Production address	52
9.4 Importers contact information	52

1. INTRODUCTION TO THE INSTALLATION GUIDE

In this section you get a short introduction to the available CS-100 documentation.

- Documentation
- Symbols and fonts

1.1 Documentation

This guide

Partnumber	Description	Level
R5900022	Installation Guide	Installation engineer

This installation guide explains how to install your CS-100 in a meeting room. It explains also how to make everything operational. It provides detailed information on how to configure your CS-100.

Available System documentation

This guide is part of the documentation set describing the CS-100 product.

Guide	Article number
User Guide	R5900024
Installation Guide	R5900022
Safety Guide	R5900031
Service Guide	R5900026
Button Guide	R5900007
Recycling Manual	R5900028
API Guide	R5900018

A printed copy of the Safety Guide and an electronic version of the user and installation guide on USB stick is included in the CS-100 box at purchase.

Always check for the latest version of the manual on www.barco.com/clickshare Click on Visit the ClickShare product page and go to tab Downloads..

Depending on the CS-100 version, some graphics might be different to the ones used in this manual. This however does not have any effect on the functionality.

1.2 Symbols and fonts

Symbol overview

The following icons are used in the manual :

	Caution
	Warning
	Info, term definition. General info about the term

	Note: gives extra information about the described subject
	Tip: gives extra advice about the described subject

Font overview

- Buttons are indicated in bold, e.g. **OK**.
- Menu items are indicated in *italic*.
- Step related notes, tips, warnings or cautions are printed in *italic*.
- Procedure related notes, tips, warnings or cautions are printed in **bold** between 2 lines preceded by the corresponding icon.

2. CS-100 SPECIFICATIONS

About this chapter

It gives an overview of the specifications of a CS-100 set, and of the different components in the set.

Overview

- About the CS-100
- CS-100 specifications
- About the Base Unit
- About the Button
- Mobile Device Support
- Ports used by the ClickShare Base Unit

2.1 About the CS-100

CS-100 sets

ClickShare makes connecting to the meeting room's video system a matter of clicking a Button. This CS-100 only helps the presenter get the presentation on-screen in a second, but it also allows the other people in the meeting to participate more actively. The result is enhanced meeting efficiency and better decision-making.

At the moment 3 different sets are available on the market. Each set is sold in its specific region and it can only be used in that specific region because of WiFi regulations.

Components CS-100 set

A standard CS-100 set consists of a Base Unit and 1 Buttons. If needed, you can buy additional Buttons and a tray to store the Buttons.

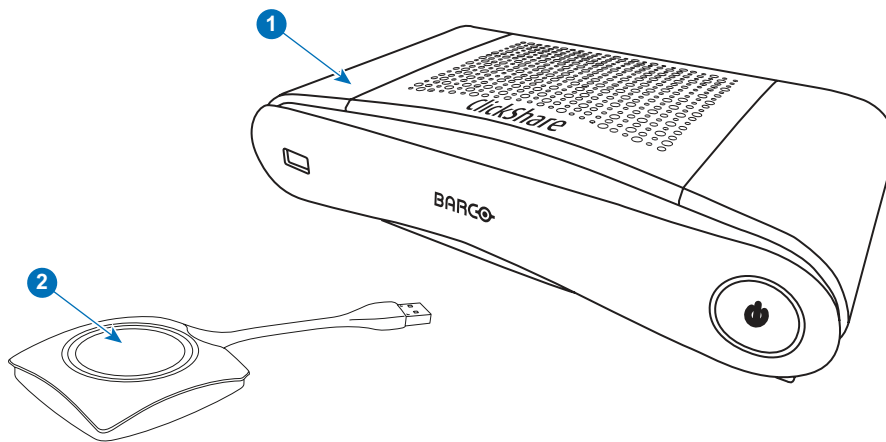

Image 2-1

- | | |
|---|-----------|
| 1 | Base unit |
| 2 | Button |

Accessories included

Depending on the country where you buy the product, the following regionalized accessories are also included in the CS-100 box.

Regional version	Contains	Accessories included
R9861510xx ¹	<ul style="list-style-type: none"> • R9861510 • 1x R9861500D01 	<ul style="list-style-type: none"> • DC adapter with AC clips type A, C, G, I • USB stick with user documentation • Printed safety manual

Contact your local sales representative for the correct regional variant to be used in your country.

¹. xx=EU, CN, NA,

2.2 CS-100 specifications

Overview

Weight	600g / 1.32lbs
Dimensions (HxWxD)	200mm x 110mm x 40mm (Min.) / 7,9" x 4,4" x 1,6" (Min.)
Power consumption	Standby: 6 W Operation: 18 W
Warranty	3 years standard
Certifications	FCC/CE
Humidity	Storage: 0 to 90% relative humidity, non-condensing Operation: 0 to 85% relative humidity, non-condensing
Temperature range	Operating: 0°C to +40°C (+32°F to +104°F) Max: 35°C (95°F) at 3000m Storage: -20°C to +60°C (-4°F to +140°F)
Connections	1x Ethernet LAN 1x (back) + 1x (front) USB Audio analog line out on mini jack socket (3.5mm)
Frequency band	2.4 GHZ and 5 GHz
Reach	Adjustable with signal strength modulation; max. 30m (100 ft) between ClickShare Button and ClickShare Base Unit
Wireless transmission protocol	IEEE 802.11 a/g/n
Authentication protocol	WPA2-PSK in stand alone mode
Audio	Via HDMI, analog via Audio Jack 3.5mm
Number of simultaneous connections	8
Number of sources simultaneous on screen	1
Noise Level	Fanless
Input resolutions	Up to 3840 x 2160 (downscaled to Full HD)
Output resolution	1080p
Frame rate	Up to 30 fps
Video outputs	1x HDMI
iPad, iPhone and Android compatibility	Sharing of documents, browser, camera for both Android and iOS devices ClickShare Presenter app
Operating system	Windows 7/8/8.1/10 32 & 64 bit Mac OSX 10.6/10.7/10.8/10.9/10.10/10.11 Android 4.1 and later (ClickShare app) iOS 5.0 and later (ClickShare app)

2.3 About the Base Unit

Base Unit

The Base Unit receives the wireless input from the Buttons and controls the content of the meeting room display and the sound of the meeting room's audio system.

The Base Unit can be installed in two different ways.

Front and Top layout of the Base Unit

At the front of the Base Unit you can find a power button and a USB port. Status LED ring is mounted around the power button of the Base unit.

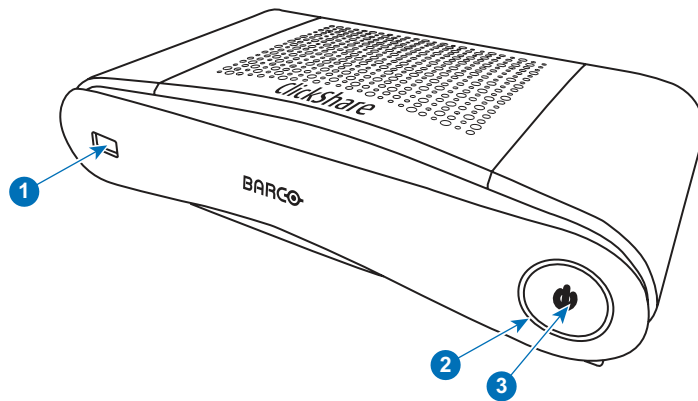

Image 2-2

1	USB port
2	Status LED ring
3	Power Button

Table 2-3

USB port

The USB port is used to update the soft- and firmware of both the Base Unit and the Buttons. For more information about software update via USB port, see "Software update", page 47.

When plugging in the Button into the Base Unit, the Button is paired to the Base Unit. The Base Unit checks whether the Button's software and firmware are up to date. If not, the Base Unit updates the software and/or firmware.

To update the Base Unit software, download the latest version of the software from the Barco website. Copy the file on a USB stick and plug it into the USB port of the Base Unit. Follow the progress and instructions on the display.

Status LED ring

The color of the LED at the front of the Base Unit give information on the status of the system.

LEDs behavior	Explanation
static red	<ul style="list-style-type: none"> receiving content from the Buttons and streaming towards the display. pairing and software update of the Button is done. You can now unplug the Button from the Base Unit. during the first phase of the Base Unit boot process.
blinking white	<ul style="list-style-type: none"> system is starting up (during the second phase) Button pairing is in progress software update of the Base Unit
breathing white	<ul style="list-style-type: none"> ECO standby mode networked standby mode
static white	<ul style="list-style-type: none"> awake and ready (i.e. showing the welcome message on the display) pairing is done
red blinking	<ul style="list-style-type: none"> an error occurred
dark	<ul style="list-style-type: none"> deep standby/off

Power button

The button at the front of the Base Unit has a power on/off function once the Base unit is powered

- When the system is powered on, a push makes the system shut down and power off.
- When the system is shut down, a push triggers the system to start up.

Back layout of the Base Unit

The connection panel is situated at the back of the Base unit.

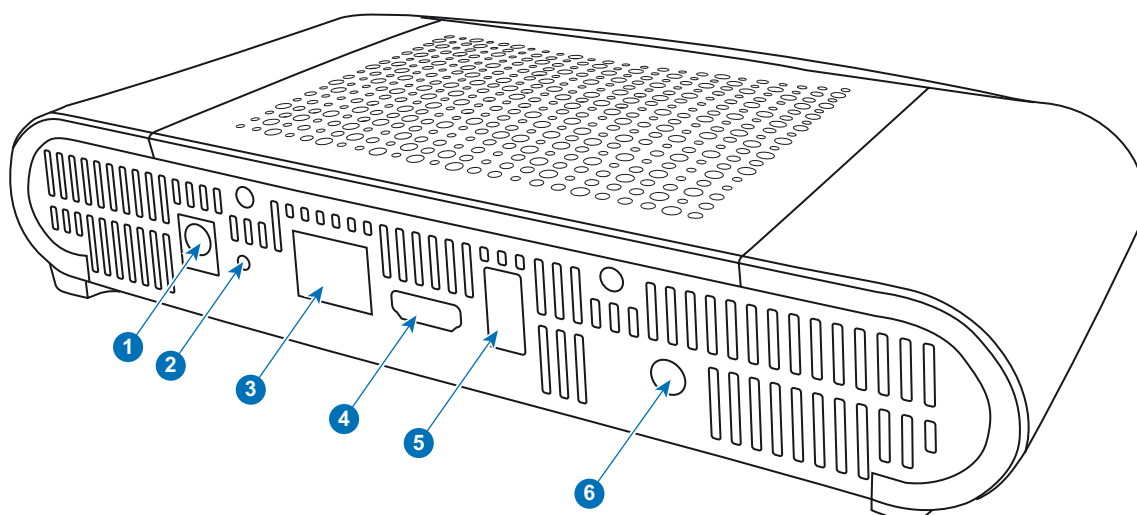

Image 2-3
Backside Base unit

1	Power connection
2	Reset button
3	LAN Ethernet connection
4	HDMI connector
5	USB port
6	Audio out port

Mechanical fixture points

The mechanical fixture points are located at the bottom of the Base Unit

Antenna

The antenna is built-in in the CS-100.

Antenna type : Dipole

Gain : Maximum 2dBi peak gain in 2.4GHz and 5Ghz band

Bottom layout of the Base Unit

The serial number label containing the Barco part number, the revision number, production date (week-year) and the serial number.

The product label with the applicable certification logos.

The product label contains:

- the Barco logo
- the product name
- the Barco part number
- the power rating
- markings for applicable standards (CE, CCC, UL, ...)
- markings for waste regulation
- "Made in ..."

2.4 About the Button

Button

A Button toggles the sharing of the individual PC or MAC screen on the meeting screen.

Button layout

A Button consists of three main components.

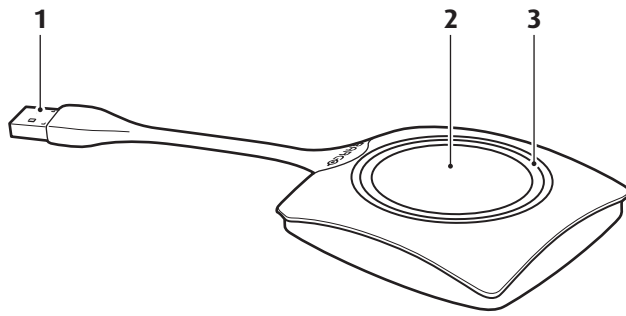

Image 2-4
Button layout

1	USB connector
2	Button
3	LED ring

Table 2-6

USB connector

Using the USB connector the Button can be plugged into a laptop (for sharing your screen) or the Base Unit (for pairing the Button to the Base Unit or updating its software).

Button

Click the Button to display the content of the laptop's screen on the meeting room display. Clicking the Button during the meeting will toggle the sharing of the screen.

LED ring

The LED ring indicates the current status of your ClickShare.

LEDs behavior	Explanation
white blinking	<ul style="list-style-type: none"> the Button is plugged in the laptop and initializing or waiting for the user to start the ClickShare application. pairing/software update of the Button in the Base Unit is in progress.
static white	<ul style="list-style-type: none"> ClickShare is ready to start sharing your screen. pairing is done. You can now unplug the Button from the Base Unit.
static red	<ul style="list-style-type: none"> sharing your screen with the display. pairing and software update is done. You can now unplug the Button from the Base Unit.
red blinking	<ul style="list-style-type: none"> an error occurred.
off (no light)	<ul style="list-style-type: none"> the Button is not or not properly inserted into the USB port. the Button might be defective. the USB port or computer might be defective.

Button label

The label at the bottom of the Button contains:

- the Barco logo
- the Barco part number
- the serial number
- the revision number
- markings for applicable standards
- markings for waste regulation
- "Made in..."

Handle the Button cable with care. Rough handling might cause defects.

2.5 Mobile Device Support

Overview

The below list of Apps are supported by ClickShare and can be installed on your mobile device from Google Play or Apple App Store.

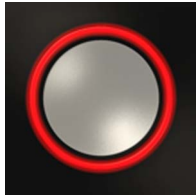
Before you can use your mobile device with ClickShare, you have to connect the mobile device Wi-Fi with the ClickShare Base Unit Wi-Fi. Follow the instructions as given in your mobile device user guide.

App	Used on	Logo
ClickShare App	iOS Android	
MirrorOp Sender for Galaxy	Galaxy mobile devices	

2.6 Ports used by the ClickShare Base Unit

For browser access and Management Suite

To retrieve Base Unit configuration files the following ports are used:

- Port 80 TCP inbound for HTTP access
- Port 443 TCP inbound for HTTPS access

REST API

- PORT 4000 TCP inbound
- PORT 4001 TCP inbound

If Proxy settings are enabled in the Configurator for auto-update functionality, additional ports may be used.

3. GETTING STARTED

Overview

- Environmental Condition Check
- Basic Workflow

3.1 Environmental Condition Check

Environment condition check

For installations in environments where the device is subject to excessive dust, then it is highly advisable and desirable to have this dust removed prior to it reaching the device clean air supply. Devices or structures to extract or shield excessive dust well away from the device are a prerequisite; if this is not a feasible solution then measures to relocate the device to a clean air environment should be considered.

It is the customer's responsibility to ensure at all times that the device is protected from the harmful effects of hostile airborne particles in the environment of the device. The manufacturer reserves the right to refuse repair if a device has been subject to negligence, abandon or improper use.

Ambient temperature conditions

Max. ambient temperature : +40°C or 104°F

Min. ambient temperature: +0°C or 32°F

Storage temperature: -10°C to +60°C (14°F to 140°F)

Humidity Conditions

Storage: 0 to 90% relative humidity, non-condensing

Operation: 0 to 85% relative humidity, non-condensing

Environment

Do not install the device in a site near heat sources such as radiators or air ducts, or in a place subject to direct sunlight, excessive dust or humidity. Be aware that room heat rises to the ceiling; check that temperature near the installation site is not excessive.

3.2 Basic Workflow

Before using CS-100

1. Unpack the ClickShare components and accessories from the box.
For a detailed overview of the content of the CS-100 box, see "About the CS-100", page 5
2. Install the Base Unit in the meeting room using one of the 2 possible installation methods.
For more information on the installing procedures, see "CS-100 Installation", page 13
3. Connect the video cable between the Base Unit and the display.
4. Connect the audio from the Base Unit to the meeting room's sound system (only required for audio via jack).
5. If configuration via a network is needed, connect a network cable between the Base Unit and the local network (if not yet done to power the Base Unit).
6. Connect the Base Unit to the mains power.
For more information "Power connection", page 15,
7. If desired, configure CS-100 via the Configurator.
For more information on the different ways to configure CS-100, see "CS-100 Configurator", page 21.

For more information on using CS-100, refer to the CS-100 User Guide. This manual can be found on Barco's website www.barco.com/clickshare Click on Visit the ClickShare product page and go to tab Downloads..

4. CS-100 INSTALLATION

Overview

- Installation methods for the Base Unit
- Table mounting
- Wall and Ceiling mounting
- Video signal connections to the Base unit
- Audio connection
- LAN connection
- Power connection

4.1 Installation methods for the Base Unit

For optimal performance, install the Base unit close to the display and avoid obstacles between the Base unit and the Buttons.

Introduction to the installation methods

The Base unit can be installed in different ways in a meeting room.

- Table mount
- Wall and Ceiling mount

4.2 Table mounting

Overview

Put the Base Unit directly on the meeting room table.

The total weight of the Base Unit is 600 g.

4.3 Wall and Ceiling mounting

About wall mounting

No mounting bracket is needed to install the Base unit on the wall or the ceiling. The Base Unit can be mounted in any position on the wall or on the ceiling, but for a wall mount, it is preferred to mount it with the connections upwards.

The total weight of the Base Unit is 600 g.

Necessary tools

- a drill (type of drill depends on the type of wall)
- Screwdriver (depending on the used screws)

Necessary parts

- 2 mounting screws, maximum head diameter of 6.5 mm
- 2 plugs

How to install

1. Drill two holes in the wall or ceiling as indicated on the drawing.
Horizontal distance : 162 mm,

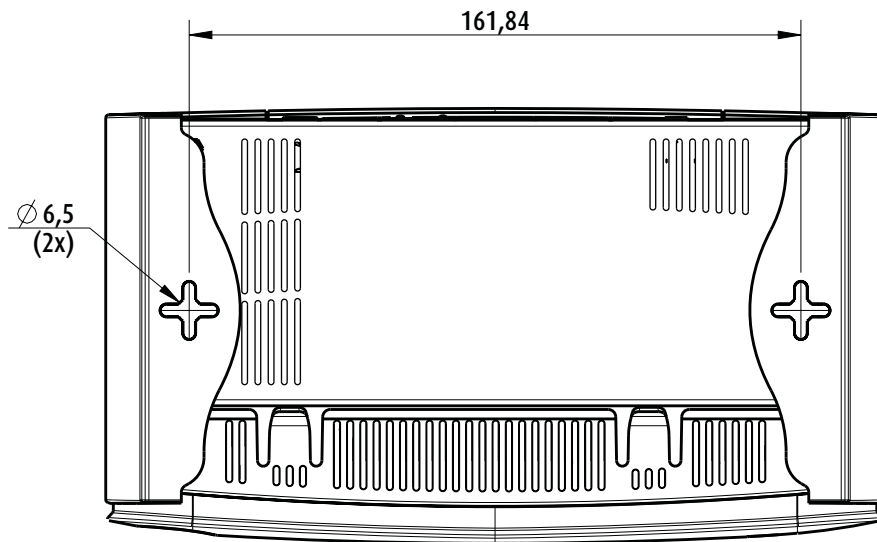

Image 4-1
Mounting holes

2. Insert a plug in each hole (if needed, depends on the wall or ceiling type) and drive in 2 screws. Do not drive in the screws completely.
Note: Mounting screws and plugs are not included in the CS-100 box. The type of screws and plugs depend on the type of wall (stone, wood, plasterboard, ...) you are mounting the Base Unit to. Make sure the head of the screw is not larger than the hole in the bottom plate of the Base Unit (< 6.5 mm).
3. Hook the Base Unit on both screw heads and slide the Base Unit downwards until it is fixed.

4.4 Video signal connections to the Base unit

CAUTION: Make sure the Base Unit is installed properly before connecting.

About Video signal connection

A single screen can be connected to the Base unit.

To connect a display, an HDMI connection should be made between the Base Unit and the display.

To connect

1. Connect the Base unit to the display using a display cable.
Note: No display cables are included in the ClickShare box at purchase.

When setting up a display configuration, connect the HDMI cable to the display. When necessary, use an adapter piece to connect to a display port or a DVI port on the display side.

Image 4-2
Display connection

4.5 Audio connection

About audio

The ClickShare Button captures the audio output of the user's laptop and sends it to the Base Unit together with the video signal. The audio will be output at line levels from the mini jack socket (3.5mm) and via the HDMI connector.

It is up to the user to decide whether or not to send the audio signal together with the video signal. The user can decide this by using the same tools as he would to control the laptop's speakers or a headphone: the audio controls of the operating system (eg for Windows: Control Panel > Sounds and audio devices) or the physical buttons on the keyboard of their laptop (mute/unmute, lower volume, higher volume).

There will be synchronization between the audio and video signal.

Audio via HDMI

When your display is connected via HDMI and it supports audio, a separate audio connection is not necessary. The audio signal is sent together with the video signal to the display.

How to connect separate audio

1. Connect an audio cable with mini jack socket (3.5mm) into the audio out of the Base unit.
2. Connect the other side to the meeting room's sound system.

Audio output needs to be selected in the Configurator, for more info, see "Audio settings", page 32

Sound is not sent out

In some Windows environments sound is not sent out. This can be solved as follow:

1. Right click on the sound icon in the system tray and select *Playback devices*. The *Sound* window opens.
2. Select Speakers ClickShare, select *Set default* and click **Apply**.

4.6 LAN connection

About LAN connection

The Base Unit can be connected to a local network or directly to a laptop. For normal operation, a LAN connection is not necessary.

The LAN connection can be used:

- to configure your CS-100 Base unit
- to update the software
- for maintenance purposes

How to connect

1. Insert a network cable with RJ-45 connector into the LAN port.
2. Connect the other side to a LAN.

4.7 Power connection

About power

The Base unit can be powered via an external power adapter.

Once the Base unit is powered, it starts up. Then the power button can be used to switch on or off.

How to connect the external power adapter.

1. Plug the barrel connector of the power adapter into the power input of the Base unit.
2. Slide a power input adaptor piece (US, CN, EU or UK) on the power adapter of the ClickShare Link . Use the one which is applicable in your country.

4. CS-100 Installation

- a) Slide down the button on the adapter (1).
- b) Insert the latch (2) of the adapter piece into notch (3)

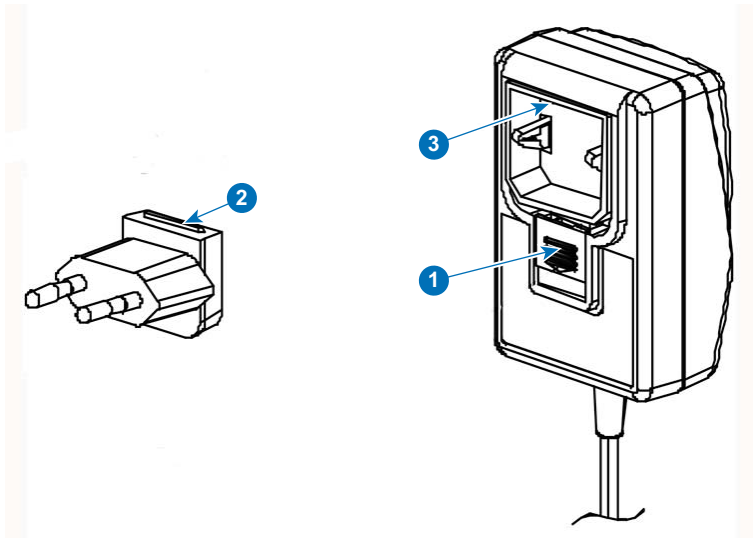

Image 4-3
Mounting adapter piece

Image 4-4
Type A

Image 4-5
Type C

Image 4-6
Type G

Image 4-7
Type I

3. Connect the power cable to the wall outlet.

5. PREPARING THE BUTTONS

Overview

- Pairing
- Pre-install of the Launcher service
- ClickShare launcher installer

5.1 Pairing

Pairing of the Buttons with the Base Unit

To be able to use a Button it should be assigned to the Base Unit you are using. This process is called pairing. By default, the two Buttons delivered with the CS-100 set are already paired to the specific Base Unit.

In case you buy additional Buttons or when a Button should be assigned to another Base Unit, the Button needs to be paired (again). The Button software update runs in the background and will not impact users while using the system. If desired, this feature can be disabled in the Web Interface. When downgrading or updating to an older version of the Base Unit software the Buttons need to be paired manually to update their software.

A Button can only be paired to one Base Unit at a time.

The Button will always make connection to the Base Unit it was last paired to.

To pair a Button to the Base unit

1. Insert the Button in the USB port at the front of the Base Unit you are using.

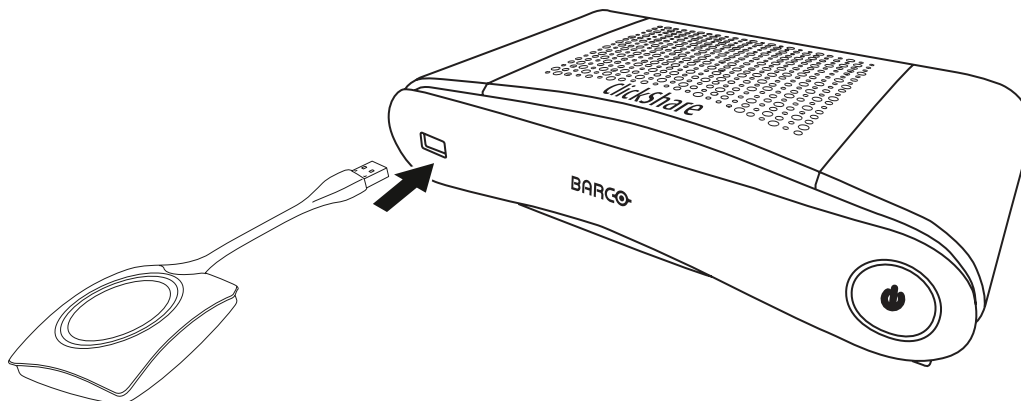

Image 5-1
Pair button

Both the LEDs of the Button and the LEDs of the Base Unit are blinking white. This means pairing is in progress.

The Base Unit automatically checks whether the software of the Button is up to date. If not, the Base Unit updates the Button software. This may take more time.

During the pairing and update process, a small status bar is display.

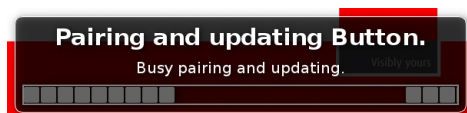

Image 5-2
Pairing message

The result of the pairing process can be as follows:

- When the LEDs become static white, the Button is paired to the Base Unit, but no software update was needed. You can unplug the Button from the Base Unit.
- When the LEDs become static red, the Button is paired to the Base Unit and the software update has finished. You can unplug the Button from the Base Unit.

5. Preparing the buttons

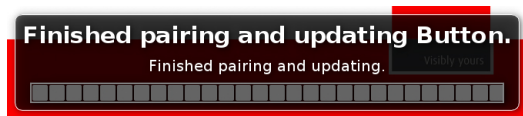

Image 5-3
Pairing finished

2. Unplug the Button from the Base Unit.

The Button is now ready for use.

5.2 Pre-install of the Launcher service

Launcher service pre-install

The ClickShare Launcher service can be pre-installed on your laptop or on company level. How this is done depends on your IT infrastructure.

When the Launcher service is pre-installed, a launcher application runs in the background. When you plug the Button in your laptop, the ClickShare application will be run from the Button automatically. There is no need to run the file from the Button.

The pre-installer can be downloaded from the Base Unit's configurator.

Where to download the launcher installer?

The launcher service (installer) can be downloaded from the Base Unit when entering the configurator. Go to *Support & Updates > Firmware* and download from *Client Software* the launcher service.

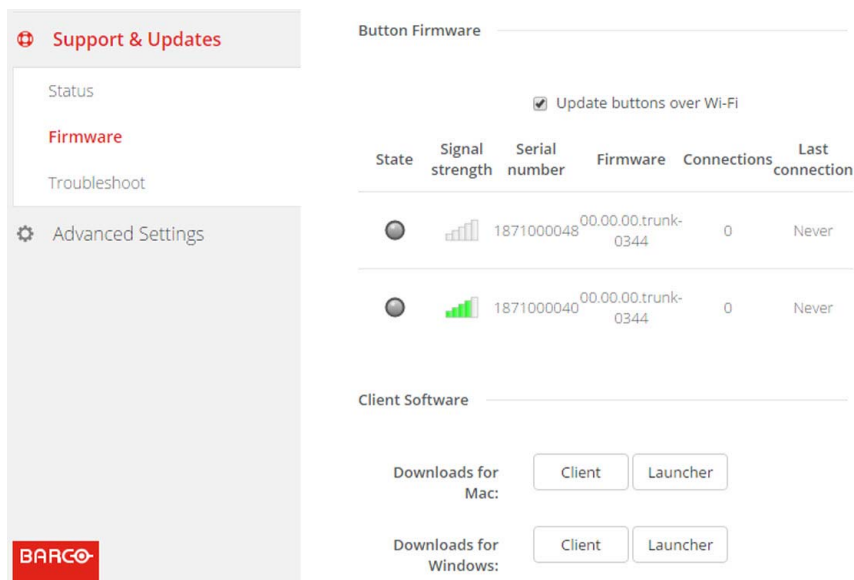

Image 5-4
Client software

5.3 ClickShare launcher installer

Interactive setup

In this setup, user runs the installer and installs the ClickShare launcher to the computer after accepting EULA and specifying the installation directory. Follow the instructions on the displayed screens.

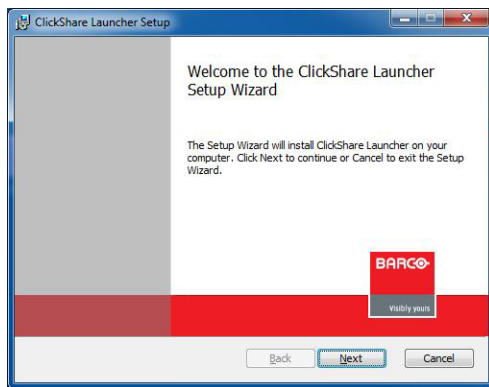

Image 5-5

After the setup finished, the ClickShare launcher will be started automatically.

Silent setup

In this setup, a user or an IT admin can install the ClickShare launcher using the Windows command prompt. Following is an example of a silent installation:

```
msiexec.exe /i ClickShare_Launcher_01_06_00_0144_Setup_Win.msi ACCEPT_EULA=YES INSTALLDIR=C:\
LAUNCH_APP=YES /qn
```

Parameter	Description
ACCEPT_EULA	This parameter shows that the installer accepts the EULA text as is. This parameters must be set to YES in order to continue to the installation.
INSTALLDIR	This parameter specifies the installation directory for ClickShare launcher. If not specified, the default folder will be the Program Files folder.
LAUNCH_APP	The ClickShare launcher application will be started right after the installation finishes if this parameter is set to YES. Otherwise, the launcher application will not be started.
/qn	This parameter indicates that the installation will be done in silent mode, meaning that there will be no visible windows during the installation.

Following command line can be used to uninstall the ClickShare launcher in silent mode :

```
msiexec.exe /x ClickShare_Launcher_01_06_00_0144_Setup_Win.msi /qn
```

6. CS-100 CONFIGURATOR

Overview

- Accessing the Configurator
- On-Screen Language and Text Size
- Meeting room information
- Personalisation, wallpaper
- Personalisation, Personalized wallpaper
- Manage configuration files
- Display setup
- Audio settings
- WiFi settings
- LAN settings
- Sharing protocols, ClickShare app
- Security, compatibility
- Security, passwords
- Status information Base Unit
- Date & Time setup, manually
- Date & Time setup, time server
- Energy savers
- Buttons
- Firmware Update
- Support & Updates, Troubleshoot, log settings
- Factory defaults

6.1 Accessing the Configurator

Getting access to the Configurator

There are three ways to access the Configurator:

- Via the LAN
- Direct Ethernet connection between PC and Base Unit.
- Via the Base Unit's wireless network

To access the Configurator via the LAN

1. Open a browser.

Note: Supported browsers are Internet Explorer 10 or higher, Firefox, Google Chrome and Safari.

2. Browse to the IP address you can find in the bottom left corner of the startup screen.

Note: The Wired IP address is only visible when the Base Unit is connected to the LAN. If not, the default wired IP address is indicated.

A login screen appears.

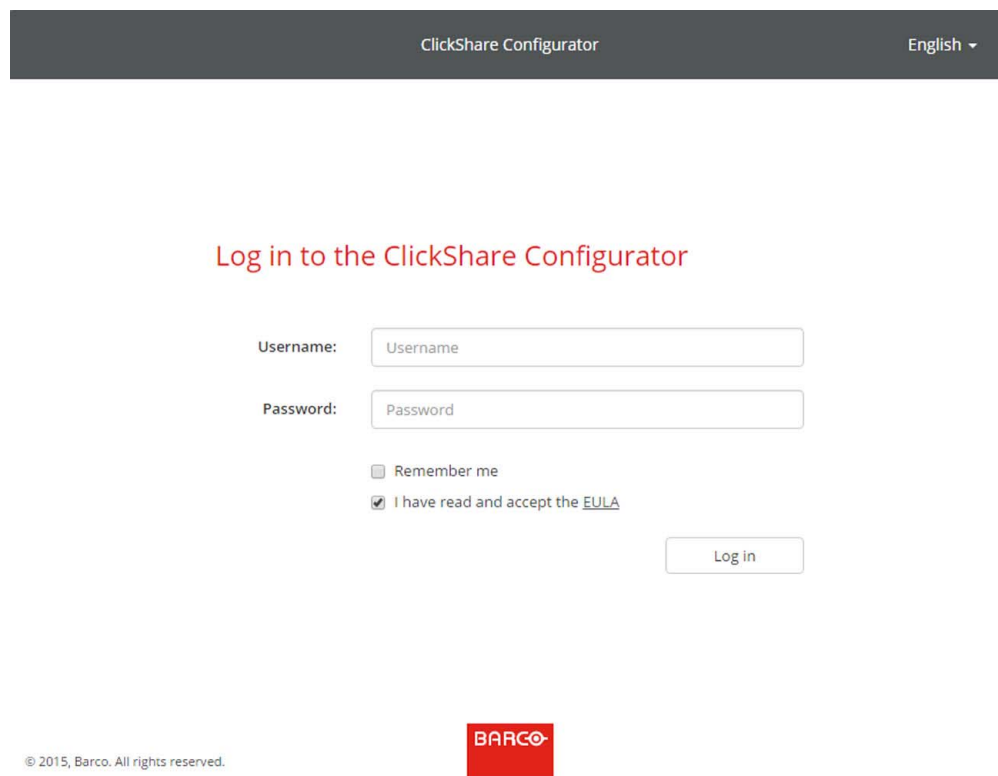

Image 6-1
Login screen

3. To change the language of the Configurator, click on the drop down next to the current selected language and select the desired language.

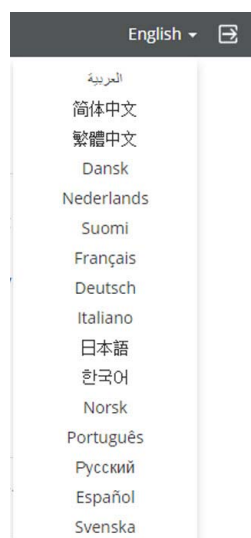

Image 6-2
Configurator languages

The following languages are possible:

- Arabic
- Simplified Chinese
- Traditional Chinese
- Danish
- Dutch
- English
- Finnish
- French
- German
- Italian
- Japanese
- Korean
- Norwegian
- Portuguese
- Russian
- Spanish
- Swedish

The Configurator language changes to the selected language.

4. Enter the user name 'admin' and the password, read and accept the EULA and click **OK**.

By default, the password is set to 'admin'.

The configurator opens.

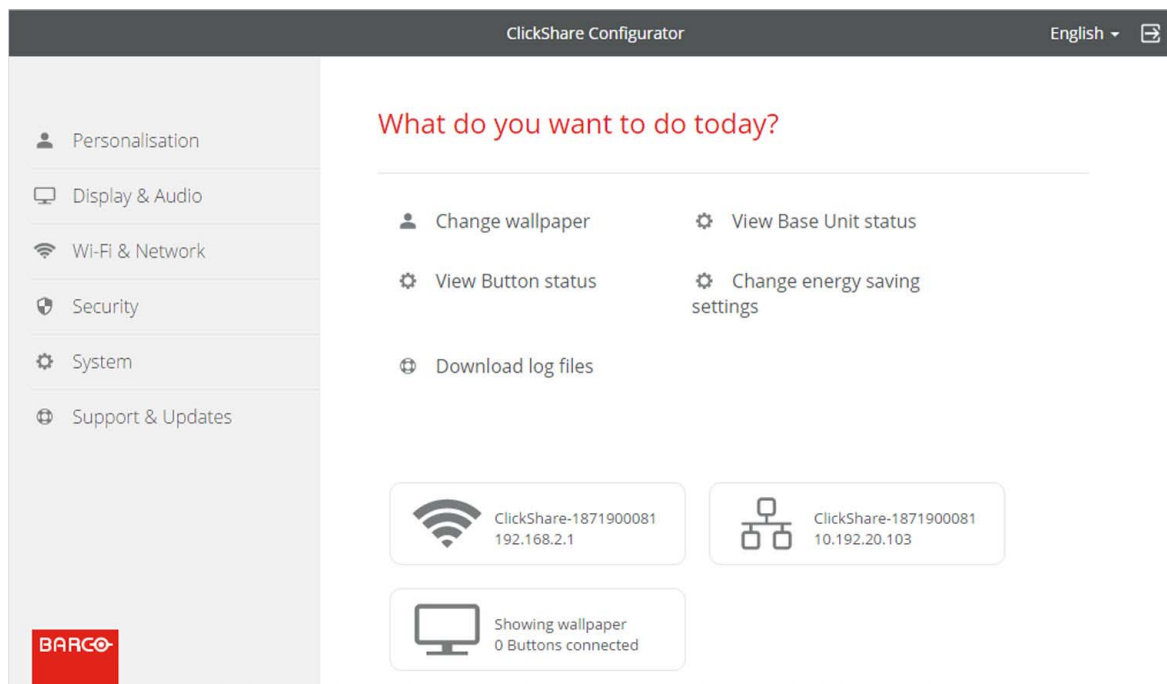

Image 6-3
Start screen

The language of the configurator can be changed on any page in the interface.

The screen is split up in 2 panes. Left pane with the selection buttons and a right pane to configure the selected function.

The startup screen itself shows:

- the wired IP address
- the wireless IP address
- the wireless SSID
- the number of Buttons connected
- the system state

If you cannot find the IP address (e.g. there is no screen available) you should connect to the Base Unit directly with your laptop via an Ethernet crossover cable and access the web interface using the fixed IP address 192.168.1.23. Make sure your own LAN adapter is set in the 192.168.1. range.

To access the Configurator via a direct connection.

1. Connect the Base Unit to your laptop using an Ethernet cable.
2. On your laptop, open a browser.
Note: Supported browsers are Internet Explorer, Firefox and Safari.
3. Browse to <http://192.168.1.23>.
A login screen appears.
4. Enter the user name 'admin' and the password, read and accept the EULA and click **OK**.
By default the password is set to 'admin'.
The configurator opens.

To access the Configurator via the Base Unit wireless network

1. On your laptop, connect to the Base Unit wireless network.
The default SSID and password to connect to the Base Unit are respectively 'ClickShare-<serial base number>' and 'clickshare'.
2. On your laptop, open a browser.
Note: Supported browsers are Internet Explorer, Firefox and Safari.
3. Browse to <http://192.168.2.1>.
A login screen appears.
4. Enter the user name 'admin' and the password, read and accept the EULA and click **OK**.
By default the password is set to 'admin'.
The web interface opens.

Older laptops might not support the 5 GHz Frequency Band. If your Base Unit is set to that frequency range, those devices will not be able to connect to the Base Unit via the wireless network.

Overview of functions

Group	Function
Personalization	On-Screen ID
	Wallpaper
	Configuration Files
Display & Audio	Display & Audio
Wi-Fi & Network	Wi-Fi Settings
	LAN Settings
	Sharing Protocols
	Control interface
Security	Compatibility
	Passwords
System	Base Unit Status
	Date & Time
	Energy Savers
	Buttons
Support & Updates	Firmware
	Troubleshoot

When a setting is changed, always click **Save changes** to store the changes.

6.2 On-Screen Language and Text Size

About the on-screen language.

The on-screen language can be set independent of the configurator language. The on-screen text size can be changed between small, medium or large.

Language selection

1. Log in to the *Configurator*
2. Click *Personalisation* → *On-Screen ID*.

Image 6-4
Personalisation, On-Screen ID

3. Select the language of the on-screen text. Click on the drop down box next to *Language for on-screen text* and select the desired language.
The following languages are possible:
 - Arabic
 - Simplified Chinese
 - Traditional Chinese
 - Danish
 - Dutch
 - English
 - Finnish
 - French
 - German
 - Italian
 - Japanese
 - Korean
 - Norwegian
 - Portuguese
 - Russian
 - Spanish
 - Swedish

Text size

1. Log in to the *Configurator*
2. Click *Personalisation* → *On-Screen ID*.

- Click on the drop down box next to *On-screen text size* and select the desired font size.
The following sizes are possible:
 - Small
 - Medium
 - Large

6.3 Meeting room information

About meeting room settings

The following settings are possible:

- Meeting room name
- Meeting room location
- Welcome message on the ClickShare screen
- Show meeting room info
- Show network info
- Show source names

Image 6-5
Personalisation, On-Screen ID

Meeting room name, location and welcome message

- Log in to the Configurator.
- Click *Personalisation* → *On-screen ID*.
- Click in the input field next to *Meeting room name* and enter a name for the meeting room.

This text is shown on the user's device when the Button is ready to share ("Ready to share on..."), on the central screen connected to the Base Unit and in the list of AirPlay receivers on the user's iOS device.

- Click in the input field next to *Location name* and enter the location.
- Click in the input field next to *Welcome message* and enter the desired message.

Show on-screen information

- Log in to the Configurator.
- Click *Personalisation* → *On-screen ID*.
- Check the check box in front of *Show meeting room info*.

Checked: meeting room name, location and welcome message are displayed on-screen when nothing is shared.

Not checked: nothing is shown on-screen.

4. Check the check box in front of *Show network info*.

Checked: LAN information such as wired IP address, hostname are displayed. Also the Wi-Fi IP address and SSID are displayed.

Not checked: no LAN nor Wi-Fi information is displayed.

5. Check the check box in front of *Show source names*.

Checked: the source name of the shared content is displayed on the screen.

Not checked: no source info displayed on the screen.

6.4 Personalisation, wallpaper

About wallpaper

When CS-100 starts up, a background (wallpaper) is displayed. The display of this background wallpaper can be disabled.

By default a general ClickShare and a quick start wallpaper are available. The possibility exists to upload personal backgrounds (wallpapers). The default wallpapers cannot be removed from the system.

Wallpaper selection

1. Log in to the Configurator
2. Click *Personalisation* → *Wallpaper*.

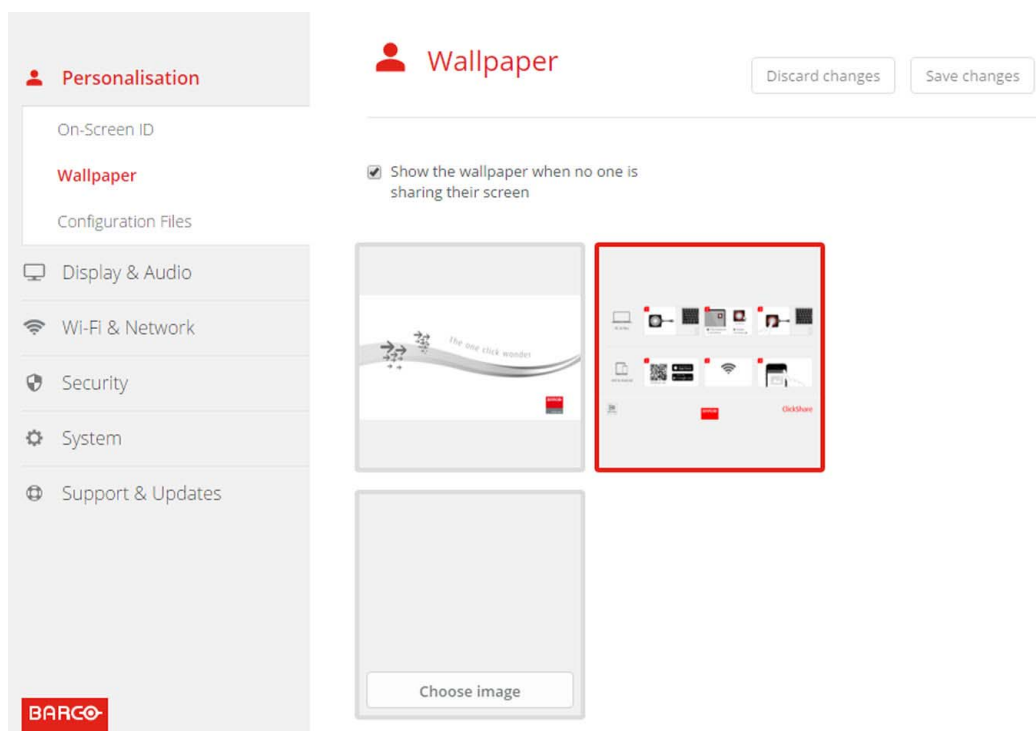

Image 6-6
Wallpaper selection

The *Wallpaper* selection pane is shown. The current selected wallpaper is shown with a red border.

3. Select one of the available wallpapers and click on **Save Changes**.

Note: By default a general Barco CS-100 wallpaper and a CS-100 Quick Start Guide wallpapers are available.

They are automatically resized to fit the aspect ratio of the screen.

The selected wallpaper is indicated with a red border.

The message **Successfully applied changes** appears on top of the wallpaper selection window.

You can also add a personal wallpaper, e.g. your company logo. For more information on adding a new wallpaper to the list, see "Personalisation, Personalized wallpaper", page 28.

Download wallpaper

1. Hoover with your mouse over the wallpaper to download and click on the download symbol on the upper right corner.

Image 6-7
Download wallpaper

The wallpaper is downloaded to your PC.

Enable - disable Wallpaper

1. Within the Wallpaper pane, check the check box next to *Show the wallpaper when no one is sharing their screen*.

Checked: wallpaper will be displayed when no one is sharing content.

Not checked: no wallpaper will be displayed when no one is sharing content. The video output of the Base Unit is disabled when no content is shared. This feature is especially useful when the Base Unit is integrated in a larger AK system

6.5 Personalisation, Personalized wallpaper

About a personalized wallpaper

Via the Configurator it is possible to upload personalized backgrounds or wallpapers.

The upload file should be a JPEG, PNG, BMP or TIFF format with a maximum size of 2.5MB.

Maximum one custom wallpaper can be uploaded. To upload another, the first uploaded will be overwritten.

How to upload

1. Log in to the Configurator
2. Click *Personalisation* → *Wallpaper*.

The *Wallpaper* selection pane is shown. The current selected wallpaper is shown with a red border.

3. Hoover your mouse over the free place and click on **Choose image**.

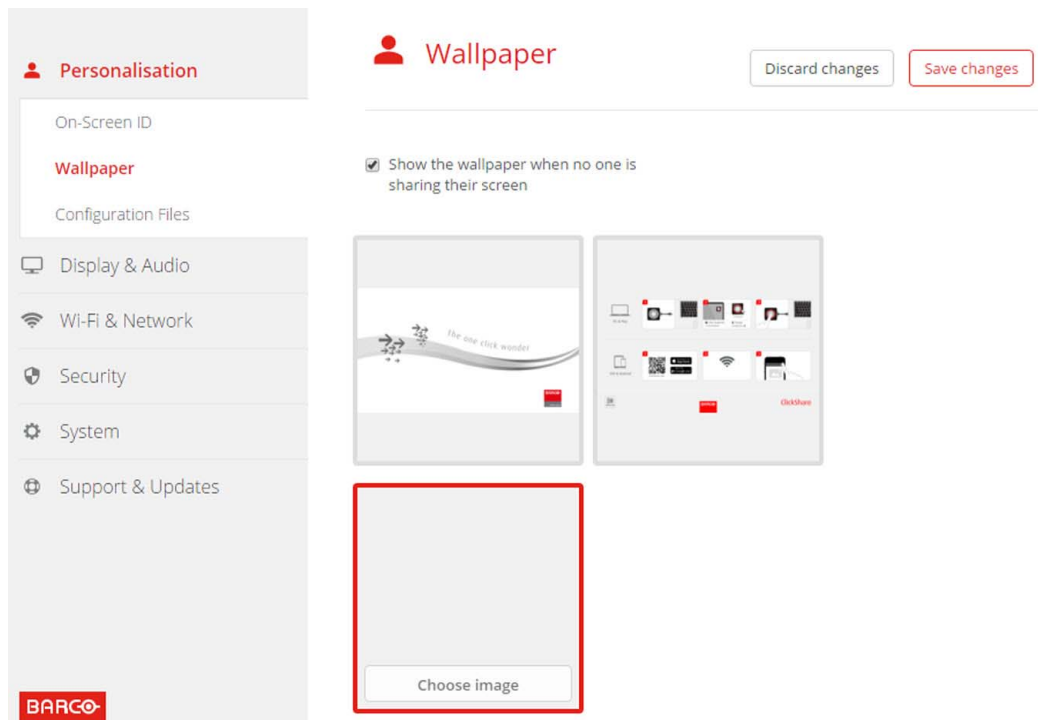

Image 6-8
Personalized wallpaper selection

A browser window opens.

4. Browse for the desired image, click Open to load the image.

The content of the file is checked and when valid (format and size), the file is uploaded. The new wallpaper gets a red border.

5. Click on **Save changes** to apply the personalized wallpaper

The message **Successfully applied changes** is displayed on top of the page.

Change personalized image

1. Click *Personalisation* → *Wallpaper*.
2. Hover your mouse over the current personalized image and click **Change image**.

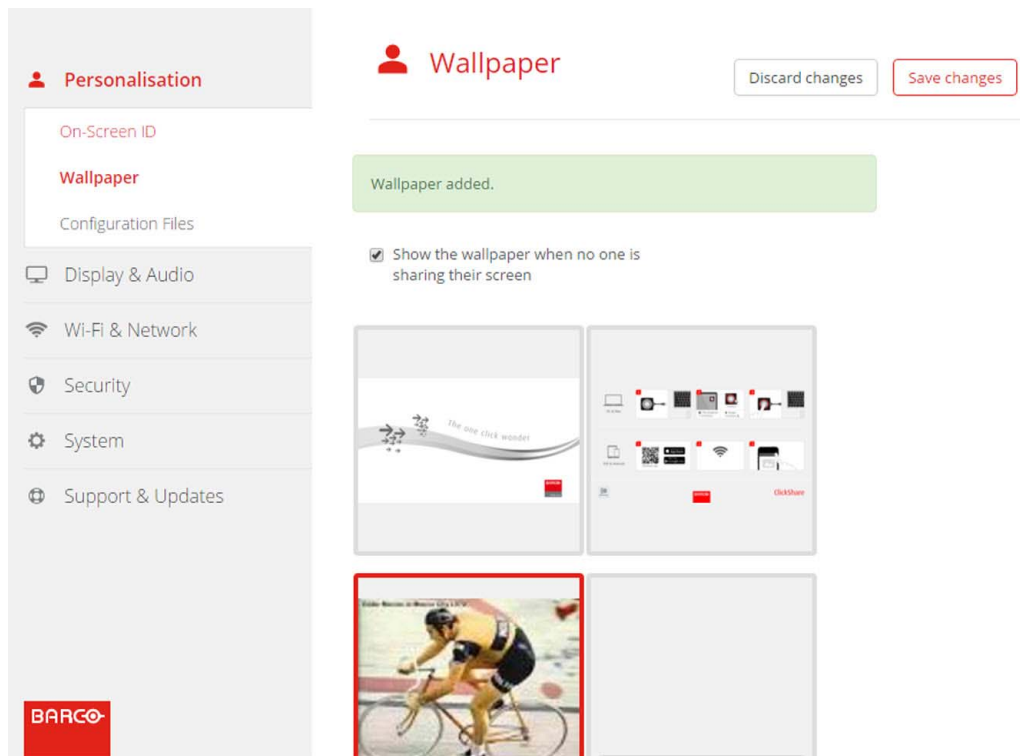

Image 6-9
Change image

3. Browse for the desired image, click Open to load the image.

The content of the file is checked and when valid (format and size), the file is uploaded. The new wallpaper gets a red border.

4. Click on **Save changes** to apply the personalized wallpaper and replace the previous file.

The message **Successfully applied changes** is displayed on top of the page.

Remove personalized wallpaper

1. Hover your mouse over the current image and click on the trash bin to remove the image.

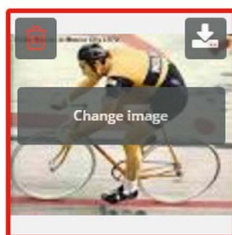

Image 6-10
Remove wallpaper

The personalized wallpaper is removed and the default wall paper is activated.

6.6 Manage configuration files

About Manage configuration files

A full backup can be downloaded but cannot be used to duplicate configuration settings to other Base units. Therefore, it is possible to download a Portable version. This portable version can be uploaded via the upload configuration button on other Base units (same type). Via the same button, the full backup can be uploaded on the original Base Unit.

A portable backup contains:

- Wallpapers
- Wallpapers settings
- Logging settings
- All display settings
- OSD language
- Location
- Welcome message
- WiFi channel
- WiFi frequency

To manage the configuration files

1. Log in to the *Configurator*.
2. Click *Personalisation* → *Configuration Files*.

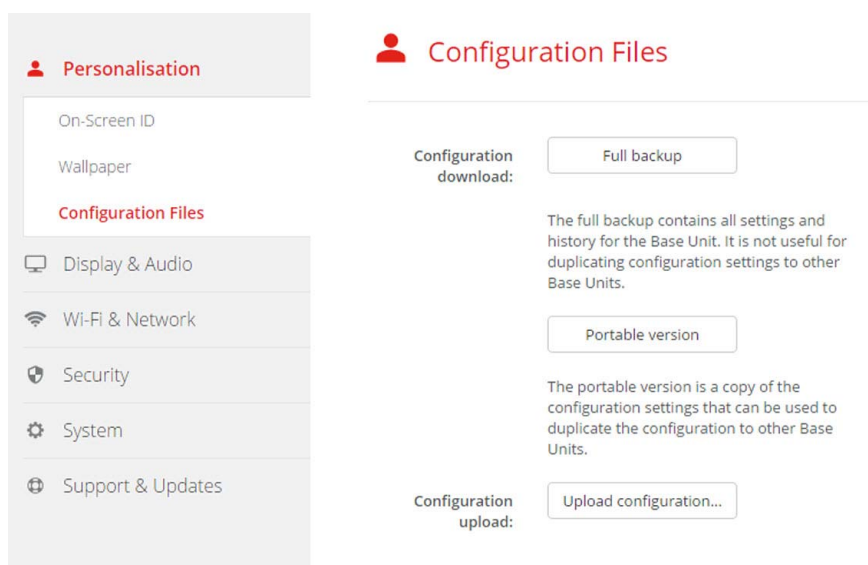

Image 6-11
Configuration files

3. To download a full backup, click on **Full Backup**.

An xml file, containing all information and history will be downloaded. This file can be reused on the same Base Unit only.

4. To download a portable version, click on **Portable Version**.

An xml file, containing portable information to duplicate settings on another Base Unit.

5. To upload a configuration, click on **Upload Configuration**.

A browser window opens. Navigate to the upload file (xml file) and click **Open** to upload.

A full backup can be uploaded on the Base Unit where the backup was created and a portable version can be uploaded on any other Base Unit of the same model.

When uploading a config file, the history of software updates and paired Buttons is lost. Paired buttons will however remain functional if the Base Unit has not changed from SSID or wireless password.

6.7 Display setup

Resolution

The output resolution to the display is set on Auto. That means that the CS-100 output resolution is automatically adapted to the resolution of the display.

Screen saver setup

1. Log in to the *Configurator*.

2. Click *Display & Audio* → *Display & Audio*.

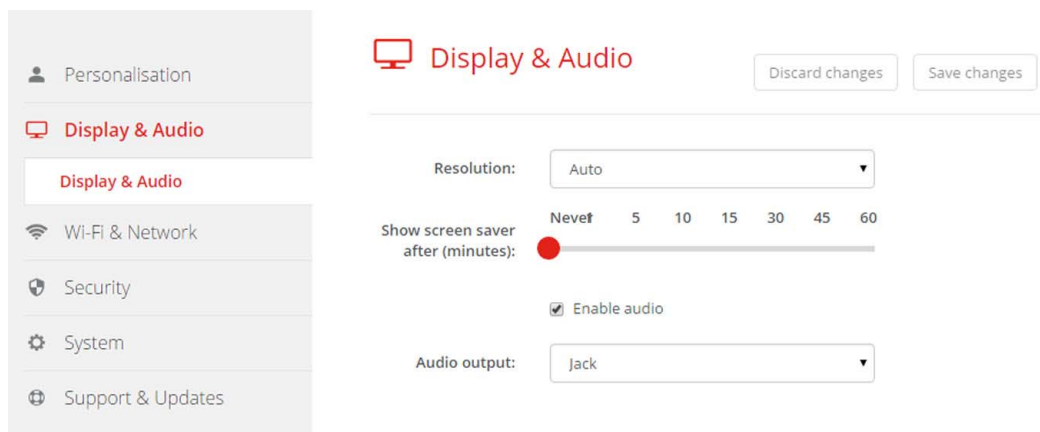

Image 6-12
Display settings

3. To activate the screen saver, drag the slider bar to the left or to the right until the desired delay time is reached.
When the slider is set completely to the right, the screen saver will never be activated.

6.8 Audio settings

About the audio settings

The audio functionality can be disabled or enabled. When the enable and/or disable setting is changed, the Buttons must be re-paired before the setting becomes active.

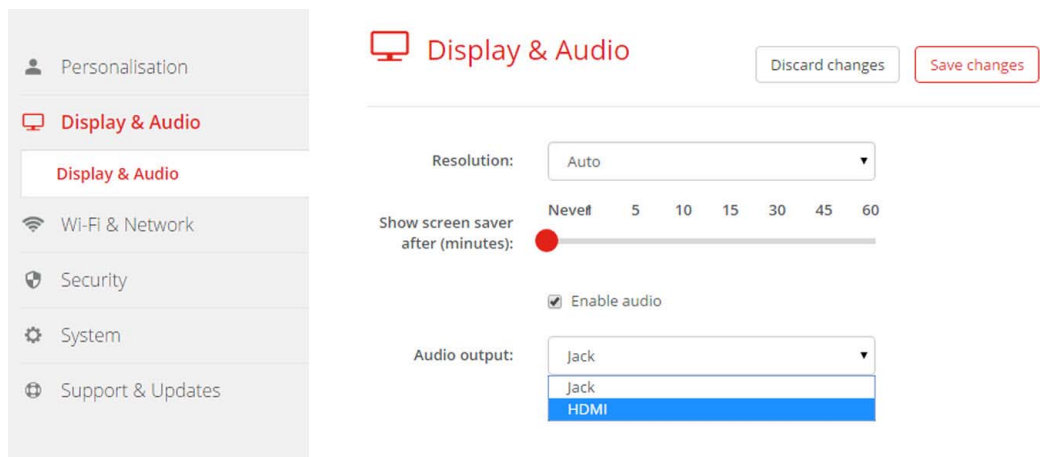

Image 6-13
Audio settings

How to change

1. Log in to the *Configurator*.
2. Click *Display & Audio* → *Display & Audio*.
3. Check or uncheck the check box next to Enable Audio.
Checked: audio is enabled.
Unchecked: audio is disabled.
4. To select the audio output, click on the drop down box and select the desired audio output.
Jack: audio output via jack.
HDMI: audio output via HDMI.
5. Click on **Save changes** to apply the new settings.

6.9 WiFi settings

WARNING: It is not allowed to operate the Base Unit outside its intended geographical region.

About WiFi

A connection with the Base Unit can be made via a wireless connection. A fixed wireless IP address is used to establish the connection.

The transmission power of the wireless signal can be reduced.

Image 6-14
WiFi settings

IP address & subnet mask

1. Log in to the *Configurator*.
2. Click *Wi-Fi & Network* → *WiFi Settings*.
3. To change the IP address or subnet mask, click in the input field and enter the 4 octets of the new IP address or subnet mask.
Note: This must NOT be 0.0.0.0 for static IP-Address assignment.

Frequency band & channel

1. Select the wireless connection channel by clicking on the drop down box and selecting the desired channel.
The channels available in the list vary according to the regional version of your Base Unit. Re-pairing the Buttons is not required when changing the frequency band or wireless connection channel.
2. Select the wireless connection frequency band: 2.4 GHz or 5 GHz by clicking on the drop down box and selecting the correct band.
Note: Make sure your PC's wireless interface supports the 5 GHz band before selecting it on the Base Unit.

SSID & passphrase

1. Enter a public name (SSID) for the wireless network.
The default SSID is *ClickShare-<serial number Base Unit>*.
2. If you want to broadcast this SSID, check the checkbox before *Enable SSID broadcast*.
3. Enter a new WiFi passphrase and confirm that passphrase.

Signal strength

1. Select the Signal Strength. Click on the slider and reduce the broadcasted power (signal strength) until the desired strength is obtained.

Note: Too low power and interference by others might lead to connection issues. If so, increase again the signal strength until the issues are solved.

By default the strength is set to 100%.

WebUI access via Wi-Fi

1. To allow access to the configurator via Wi-Fi, check the check box in front of *WebUI available via Wi-Fi*.

Checked: Configurator accessible via Wi-Fi.

Not checked: access to the configurator via Wi-Fi is blocked.

6.10 LAN settings

About LAN network settings

A network connection can be configured through DHCP or by manually entering a fixed IP address.

DHCP

Dynamic host configuration protocol. DHCP is a communications protocol that lets network administrators manage centrally and automate the assignment of IP addresses in an organization's network. Using the Internet Protocol, each machine that can connect to the Internet needs a unique IP address. When an organization sets up its computer users with a connection to the Internet, an IP address must be assigned to each machine. Without DHCP, the IP address must be entered manually at each computer and, if computers move to another location in another part of the network, a new IP address must be entered. DHCP lets a network administrator supervise and distribute IP addresses from a central point and automatically sends a new IP address when a computer is plugged into a different place in the network.

Hostname & method

1. Log in to the *Configurator*.
2. Click *Wi-Fi & Network* → *LAN Settings*.

Image 6-15
LAN settings

3. Click in the input field next to *Hostname* and enter a host name for the Base Unit.
The default host name is *ClickShare- \langle serial number Base Unit \rangle .*
4. To select the method, click on the drop down box next to Method and select the *Automatic (DHCP)* or *Manual*.
When Automatic (DHCP) is selected, the IP address, subnet mask and default gateway fields are grayed out but the currently used settings are filled out.
5. Click **Save changes** to apply the settings.

Manual (fixed) IP address

1. Click on the drop down box next to *Method* and select *Manual*.

The IP address, subnet and gateway input fields are activated.

2. Click in the input field of the *IP address* and fill out the 4 octets.

Note: An address contains 4 octets with a maximum value of 255.

This must NOT be 0.0.0.0 for static IP-Address assignment

3. Click in the *Subnet mask* input fields and fill out the 4 octets as appropriate for the local subnet.

4. Click in the *Default Gateway* input fields and fill out the 4 octets. Set the Default-Gateway to the IP-Address of the router (MUST be on the local subnet!).

Note: This must NOT be 0.0.0.0.

If there is no router on the local subnet then just set this field to any IP-Address on the subnet.

5. Click **Save changes** to apply the settings.

Do not use IP address 192.168.2.x for a Subnet mask 255.255.255.0 and IP address 192.168.x.x for a Subnet mask 255.255.0.0

Use a proxy server

This setting is important for the auto-update feature of the Base Unit, which require internet access.

1. Check the check box next to Use a proxy server.

☒ Use a proxy server

Server address:

Server port (optional):

User name (optional):

Password (optional):

Image 6-16
Proxy settings

The proxy settings become available.

2. Enter the proxy server address. Enter the IP address or hostname.

Some proxy servers need a port number, user name and password, for others is this optional.

3. Optionally, enter the used server port.

4. Optionally, enter the user name.

5. Optionally, enter the password.

6. Click **Save changes** to apply the settings.

6.11 Sharing protocols, ClickShare app

ClickShare app

This function enables the possibility to connect with a mobile device using the ClickShare app to connect to the Base Unit.

It is enabled by default. When the Base Unit is integrated in the corporate network, it may be required to disable content sharing from the ClickShar app.

How to enable

1. Log in to the *Configurator*.
2. Click *WiFi & Network* → *Sharing Protocols*.

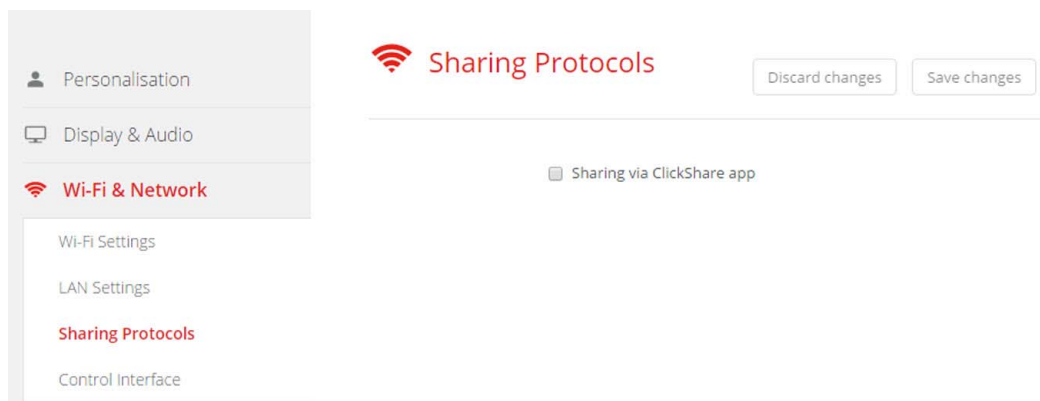

Image 6-17
Sharing via ClickShare app

3. Check the check box in front of *Sharing via ClickShare app*.
4. Click **Save changes** to apply this setting.
Access via the ClickShare app is activate.

6.12 Security, compatibility

About the compatibility

If this check box is checked and the Buttons are re-paired with the Base Unit, they can be paired with CSC-1 and CSM-1. If this check box is unchecked and the Buttons are re-paired with the Base Unit, they can no longer be paired with CSC-1 or CSM-1.

How to activate

1. Log in to the *Configurator*.
2. Click *Security* → *Compatibility*.

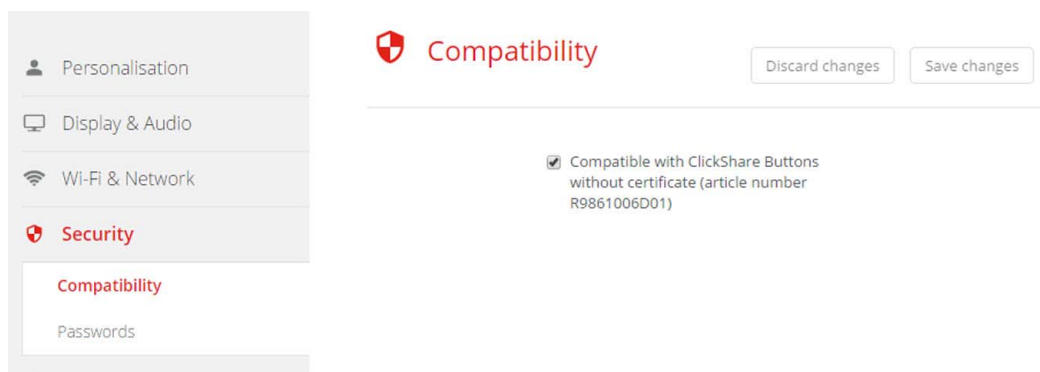

Image 6-18
Compatibility

3. Check the check box next to *Compatible with ClickShare Buttons...*
4. Click **Save changes** to apply the setting.

6.13 Security, passwords

About passwords

To access the Configurator (WebUI) a user name and password is needed. That password can be changed at any time to protect the *ClickShare Configuration* settings.

The ClickShare API access is password protected. That password can be changed in the configurator.

Changing the WebUI password

1. Log in to the *Configurator*.
2. Click *Security* → *Passwords*.

Image 6-19
Passwords

3. Click in the *WebUI Password* pane in the input field next to *Old password* and enter the old password.
4. Click in the input field next to *New password* and enter a new password.
5. Click in the input field next to *Confirm password* and enter the new password again.
6. Click **Save changes** to apply.

Changing the ClickShare API Password

1. Log in to the *Configurator*.
2. Click *Security* → *Passwords*.
3. Click in the *ClickShare API Password* pane in the input field next to *New password* and enter the new password.
4. Click in the input field next to *Confirm password* and enter the new password again.
5. Click **Save changes** to apply.

6.14 Status information Base Unit

Status information

The following information can be found:

- Model information, name and part number
- Serial number
- Firmware version
- First used
- Last used
- Current uptime: time since last startup
- Lifetime uptime: time used since first startup
- Overall status

Base Unit restart

1. Log in to the *Configurator*.
2. Click *Support* → *Base Unit Status*.

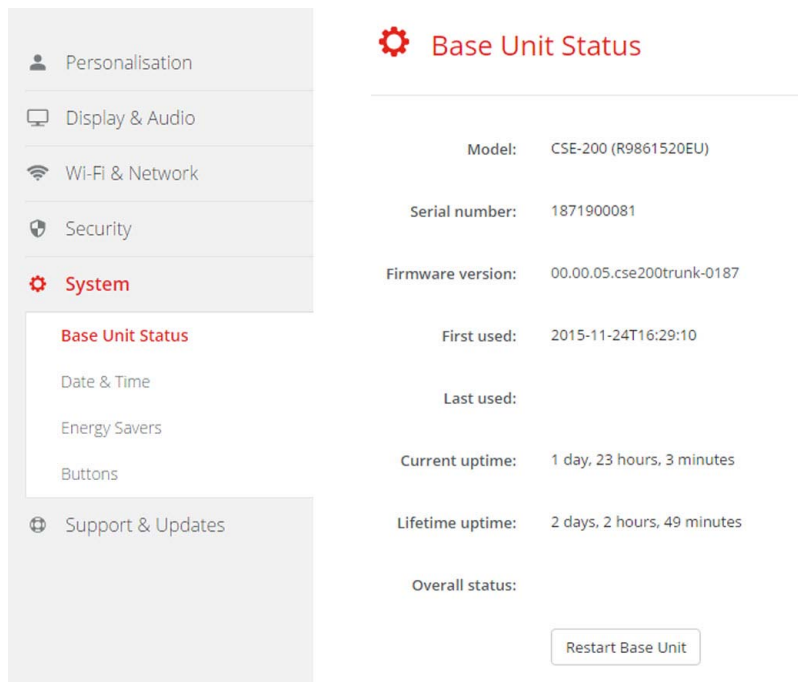

Image 6-20

3. To restart the Base Unit, click on **Restart Base Unit**.

A ClickShare system reboot message with progress bar is displayed while rebooting takes place.

When the reboot is finished, a re-login is necessary.

6.15 Date & Time setup, manually

About Date & Time setup

The date and time can be set manually using the time zone indication or using at least one NTP servers.

How to setup

1. Log in to the *Configurator*.
2. Click *System* → *Date & Time*.

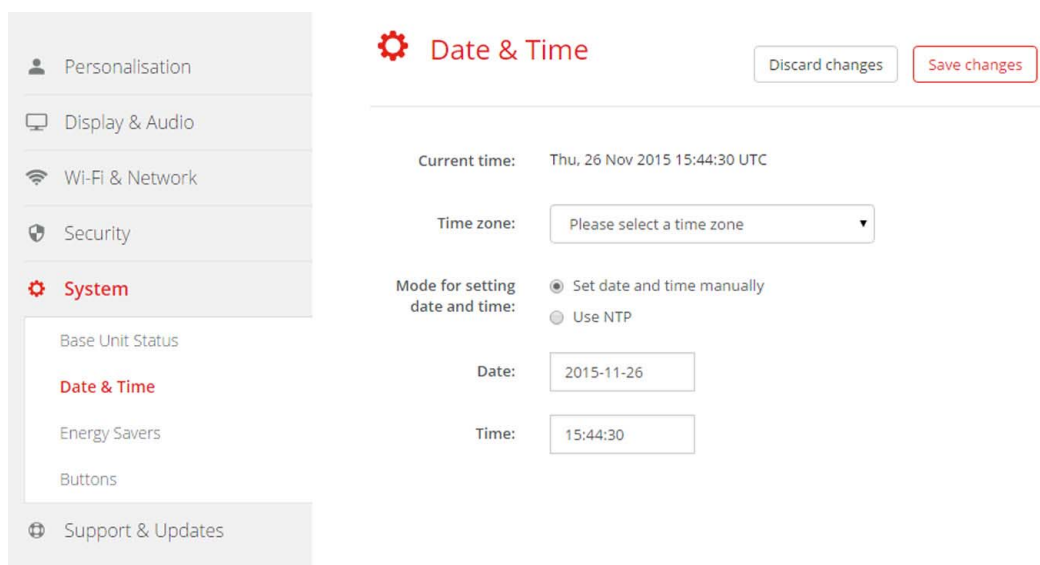

Image 6-21

Manual time & date update

The current time is indicated next to *Current time*.

3. Select your time zone. Click on the drop down box next to *Time zone* and select the corresponding time zone.

4. Check the radio button in front of *Set time and date manually*.
5. To change the date, click in the input field next to *Date*.
A calendar window opens. The current date is indicated with a red background.

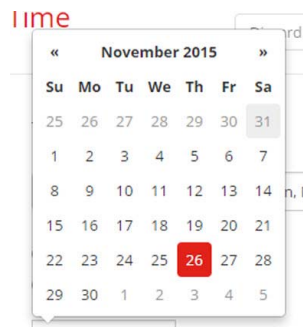

Image 6-22
Date selection

6. To change the month, click on the left or right arrows next the month name until the desired month and year are obtained.
Click on a number in the number field to setup the day.
7. To change the time, click in the time field next to *Time*.
A window with 3 scroll counters open.

Image 6-23
Time setup

8. Click on the up down arrow of each scroll counter until the correct hour, minutes and seconds are obtained.
9. Click **Save changes** to apply.

6.16 Date & Time setup, time server

About using NTP server

The clock is continuously synchronized with an external time server and the deviation is in the order of milliseconds. Extra time servers can be added.

As long as there is no synchronization with a time server the status is indicated as disabled.

How to setup

1. Log in to the *Configurator*.
2. Click *System* → *Date & Time*.

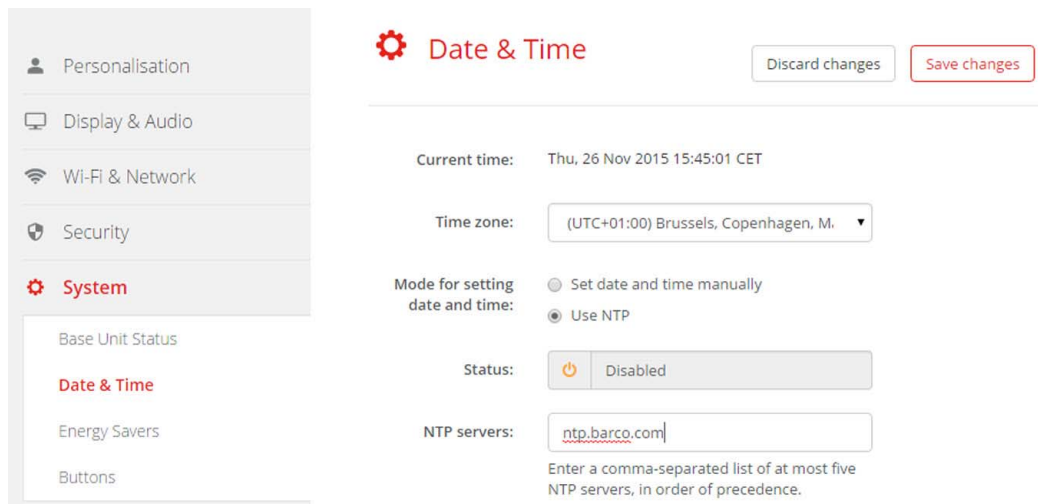

Image 6-24
Time server setup

The current time is indicated next to *Current time*.

3. Check the radio button next *Use NTP*.
4. Enter a NTP server address next to *NTP servers*. Enter the IP address or server name.
Note: Multiple servers (maximum 5) can be added, separated by a comma.
5. Click **Save changes** to apply.

A synchronization with the NTP server takes place. The status field indicates the progress.

6.17 Energy savers

About standby

Standby after (minutes): If there is no client connection detected during the standby timeout period, the Base Unit will enter the selected standby mode.

Default setting: Time to standby: 10 min, the Base Unit will enter the Eco standby mode.

Eco standby

When the Base Unit enters ECO standby mode, it will disable the HDMI output signal and go in low power mode. The Base Unit's LEDs will be breathing white to indicate the ECO standby mode.

Power consumption in Eco standby: 3W

The Base Unit will wake up with one of the following actions:

- Button or app connecting with the Base Unit
- Press the standby button on the Base Unit
- "Wake up" signal over the network
- Pairing a Button on the Base Unit's USB port
- Detection of display hot plug

Deep standby

When the Base Unit goes in Deep standby mode, it will shut down all processes, including the Wi-Fi access point and LAN connection. The Base Unit's LEDs will be dark to indicate this standby mode.

Power consumption in Deep standby: 0.5W

The Base Unit will wake up only when the standby button on the Base Unit is pressed.

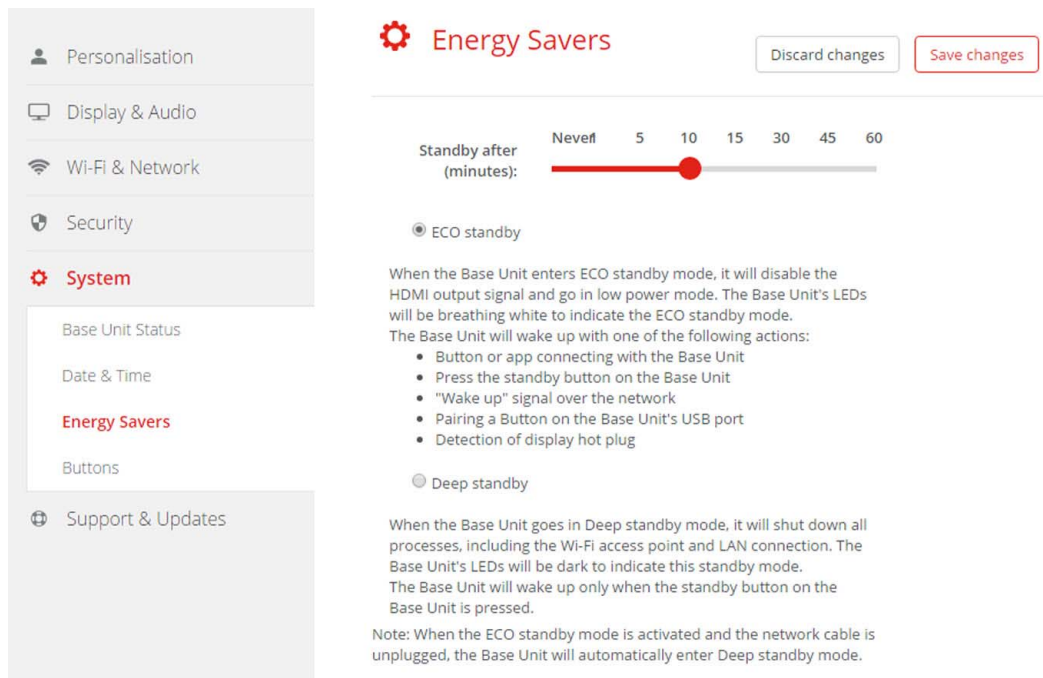

Image 6-25
Energy savers

How to change the display timeout and standby mode

1. Log in to the *Configurator*.
2. Click *System* → *Energy Savers*.
3. To set a display time out, move the slider to the left or to the right until the desired standby timeout is reached.
4. To select a standby mode, select the radio button before *Eco standby* or *Deep standby*.

6.18 Buttons

About Buttons

It is possible to update the software of the Buttons over Wi-Fi. All Buttons used with the Base Unit are indicated in the Buttons List. The list contains the state, the signal strength, the serial number, the firmware version, the number of connections and last connection.

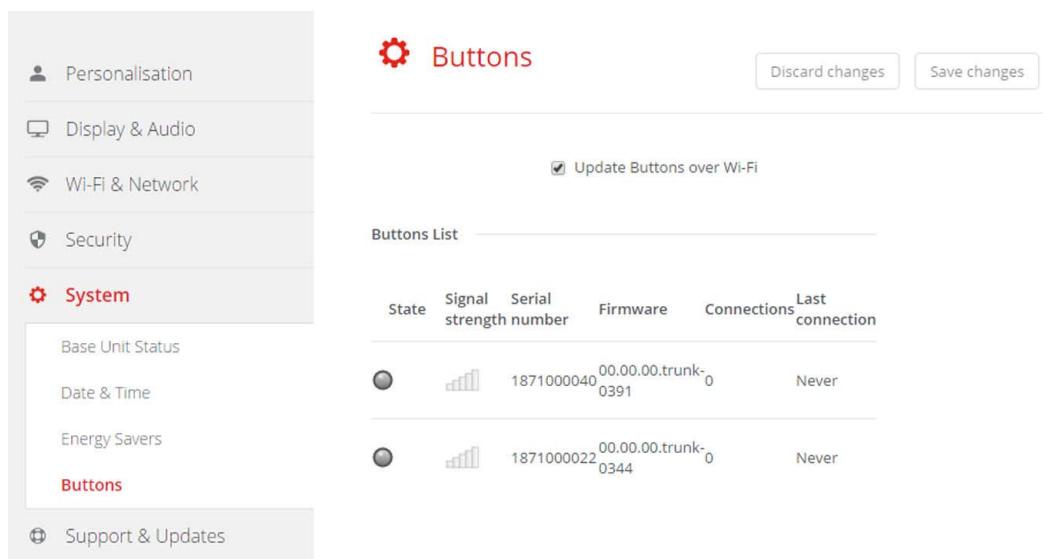

Image 6-26
Buttons

How to enable update over Wi-Fi

1. Log in to the *Configurator*.
2. Click *System* → *Buttons*.
3. Check the check box in front of *Update Buttons over Wi-Fi*.

6.19 Firmware Update

About Software update

The software of the Base Unit can be updated via the web interface. The latest version of the software is available on Barco's website.

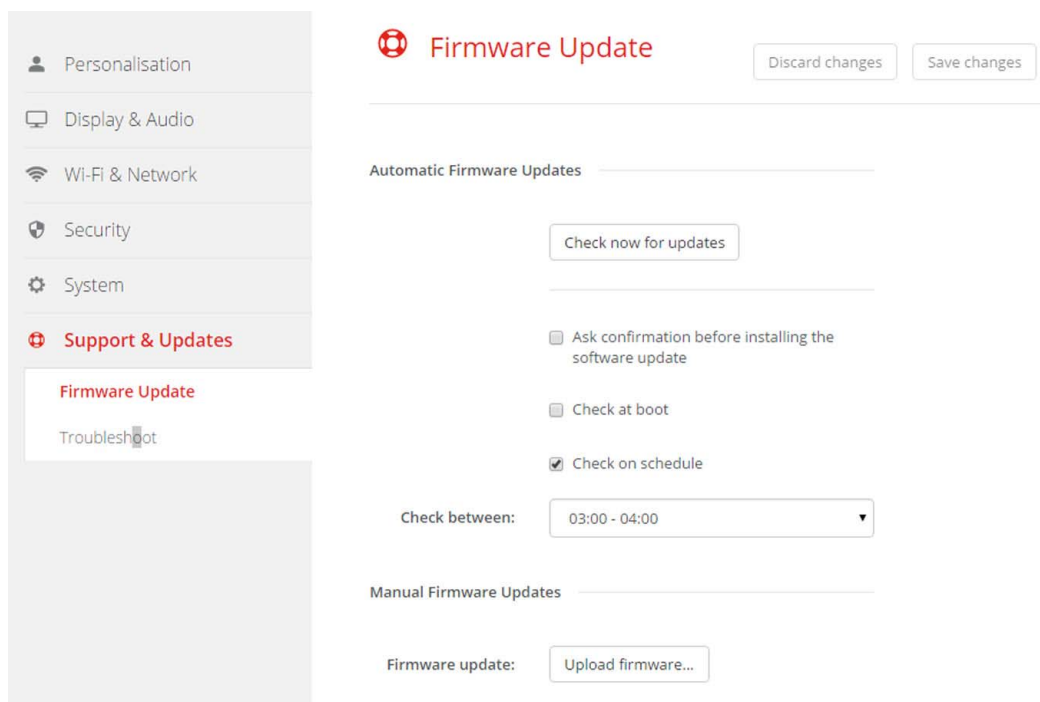

Image 6-27
Firmware update

About automatic firmware updates

Automatic firmware updates can be triggered in 3 ways:

- triggered via a scheduled time
- triggered at boot
- manual trigger

How to start an Automatic firmware update

1. Log in to the *Configurator*.
2. Click *Support & Updates* → *Firmware*.
3. To check immediately if new software versions are available, click on **Check now for updates**.

The system checks if new firmware is available and uploads this automatically to the Base Unit.

4. To ask a confirmation before installing the software update, check the check box in front of *Ask confirmation...*
5. To check for new software at boot, check the check box *Check at boot*.

During booting up, when new firmware is found, this firmware will be loaded and the Base Unit will reboot.

6. To use a schedule, check the check box in front of *Check on schedule*.
Click on the drop down box and select the desired time slot.

Note: Select a time slot where you are sure the Base Unit will not be in use.

When new firmware is available, this firmware will be loaded and the Base Unit will reboot.

Manual firmware update

1. Download the latest version of the software from Barco's website.
2. Log in to the *Configurator*.
3. Click *Support & Updates* → *Firmware*.
4. To upload a firmware version, click on **Upload firmware...**

A browser window opens.

5. Browse to the file with the new software and click **Open** to start the upload.

Note: *This should be an nad file. You might have to unzip the file downloaded from Barco's website.*

Note: *Updating the software to the Base Unit takes several minutes. Progress can be followed on the meeting room display.*

The Base Unit software is updated.

6.20 Support & Updates, Troubleshoot, log settings

About logging

Both Button and Base Unit log data is saved in log files on the Base Unit. These log files can contain debugging information. They can be downloaded on a local computer and cleared on the Base Unit. Debug logging covers only a few hours before it will be overwritten. Therefore, it is important if you discover a problem with your system to download the logging immediately.

How to use

1. Log in to the *Configurator*.
2. Click *Support & Updates* → *Troubleshoot*.

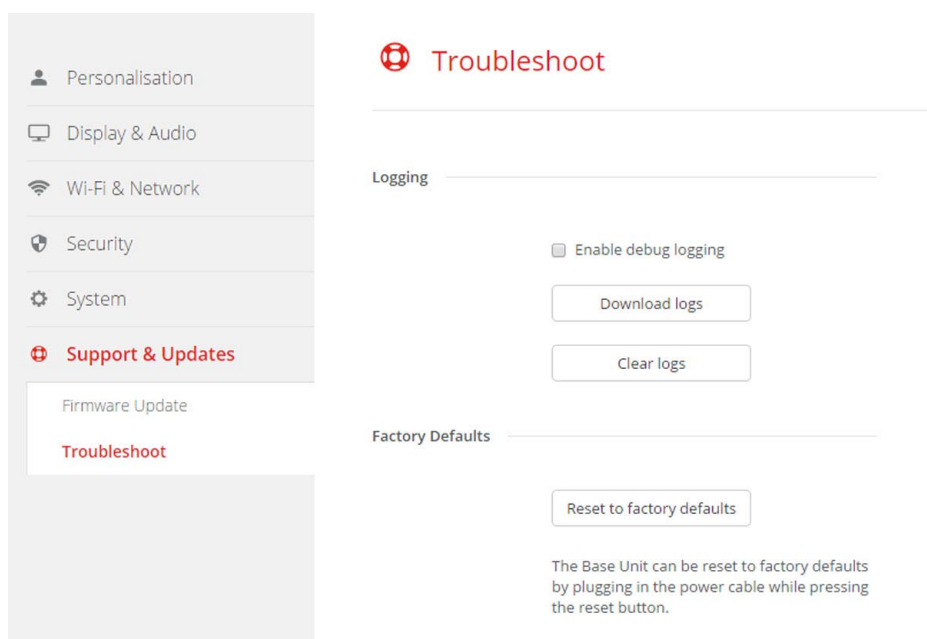

Image 6-28
Troubleshoot, logging

3. To create a debug log, check the check box next to *Enable debug logging*.
4. Reproduce the issue you want to report.
5. To download the current log file, click on **Download logs**.
6. To clear the current log file, click **Clear logs**.
7. To enable logging by the ClickShare client (6):
 - If the launcher service is running hold down the shift key while connecting the Button to the PC, until logging is started.
 - If the launcher service is not running : hold down the shift key while double clicking the ClickShare application.

The following message appears on the sys tray:

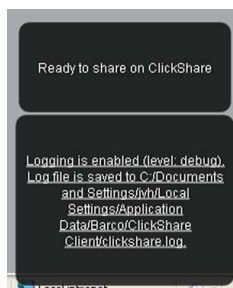

Image 6-29
Client logging

6.21 Factory defaults

About default settings

The ClickShare Base Unit can return to the factory default settings.

The following settings are the defaults:

- Meeting room identification info is cleared.
- Language is set to English.
- Custom wallpapers are removed and the default wallpaper is restored.
- Standby timer is reset to 10 min.
- Hostname and SSID is set to *clickshare-serialnumber*.
- The SSID is broadcasted
- WiFi password is reset to *clickshare*.
- The default WiFi channel is set back to frequency 5 GHz, channel 36.
- The update history is cleared.
- The table with the associated Buttons is cleared.
- The admin password is reset to *admin*.
- Debug logging and remote logging are disabled.

How to restore factory defaults

1. Log in to the *Configurator*.
2. Click *Support & Updates* → *Troubleshoot*.

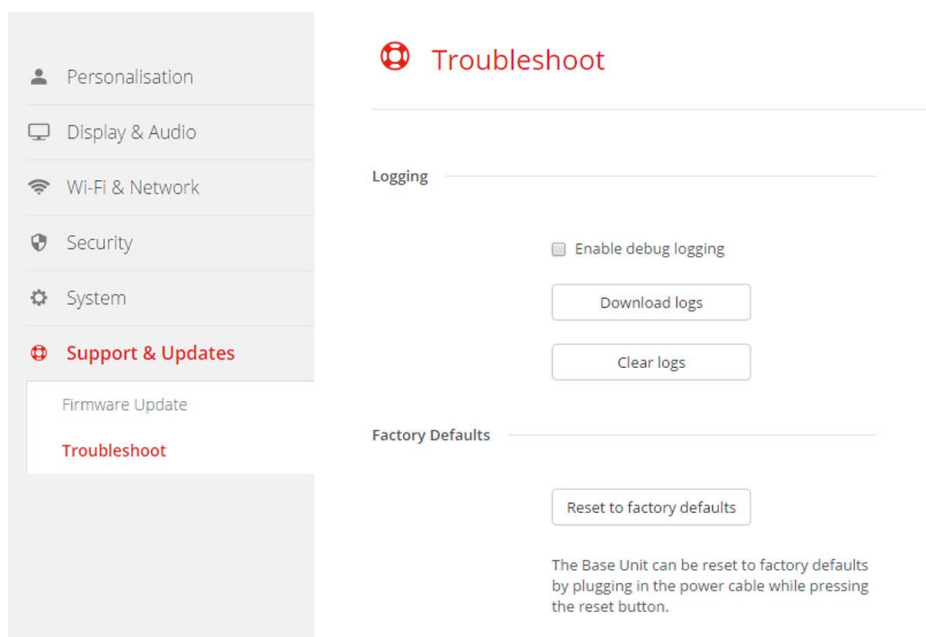

Image 6-30
Troubleshoot, factory defaults

3. Click **Reset to factory defaults**.

The following message is displayed: "This action will remove all settings of the Base Unit and replace them with the default settings. Are you sure you want to continue?"

4. If you want to continue, click **Yes, remove all settings** otherwise click **No, I changed my mind**.

When yes is clicked, the system starts a reboot.

7. SOFTWARE UPDATES

7.1 Software update

About Software updates

There are two ways to update the Base Unit software:

- via the Configurator, for more information, see "Firmware Update", page 42.
- by copying the software on a USB stick

To update the Base Unit software by copying the software on a USB stick

1. Download the latest version of the software from Barco's website, , www.barco.com/clickshare. Click on **Visit the ClickShare product page** and go to tab **Downloads**
2. Unzip the zip file.
3. Copy the ENC file to a USB stick.
4. Rename the file to `clickshare_firmware.enc`.
Renaming is necessary as the software will look for that specific filename on the device.
5. Insert the USB stick into the USB port at the front of the Base Unit.
6. Follow the instructions on the meeting room screen.
7. When the on-screen message indicates that the process is finished, remove the USB stick.
The Base Unit reboots.

8. TROUBLESHOOTING

8.1 Troubleshooting list

Problem solving

Locate the problem you are experiencing in the table below and apply the solution.

Problem	Cause	Solution
Quality of the image on the meeting room display is not satisfactory	The quality or length of the cable between the Base Unit and the display or the connection between these two.	<ul style="list-style-type: none"> Replace the cable. Use another cable.
Users have a bad wireless connection. The connection from the Button to the Base Unit keeps falling away.	Wireless congestion	<ul style="list-style-type: none"> Use a WiFi scanner to find a free wireless channel and select it via the web interface. You can use commercial as well as free online tools such as inSSIDer or Xirrus for this.
	Low signal strength	<ul style="list-style-type: none"> Put the Base Unit closer to the meeting room table. Remove or limit as much as possible all obstructions between the Buttons and the Base Unit.
Configurator is not accessible	Browser	<ul style="list-style-type: none"> Use another browser (version). Check the browser settings.
	No connection	<ul style="list-style-type: none"> There are three methods to access the web interface. Refer to the corresponding chapter of the documentation. Check the proxy settings
Users do not get a ClickShare drive when inserting the Button in their laptop.	<ul style="list-style-type: none"> No automatic refresh of drives Windows tries to assign the ClickShare drive to an already reserved drive letter 	<ul style="list-style-type: none"> Refresh your view on the laptop. Use Microsoft Windows Disk Management to assign it to a free drive letter.
	Bad connection at USB port on the laptop	<ul style="list-style-type: none"> Reconnect to the USB port. Try another USB port. Reboot the laptop.
	<ul style="list-style-type: none"> Some types of USB devices might be blocked as a company policy. USB port settings on the laptop might limit the usage of high power USB devices when on battery power. 	If possible, change the USB port policy on the laptop.
Low video performance	Laptop performance	<ul style="list-style-type: none"> Lower the screen resolution of the laptop. Disable the hardware acceleration for video. Use only a part of the display to show the video. Right click ClickShare icon in system tray and click on Capture mode to toggle the current setting..
	Wireless connectivity	See "Users have bad connectivity"
Video is not shown on screen	Player uses overlays	Disable the usage of overlays in the preferences of the video player.

8. Troubleshooting

Problem	Cause	Solution
Some programs of Windows are not shown on the display	Use of overlays, 3D or hardware acceleration in the GPU	<ul style="list-style-type: none"> • Disable overlays or hardware acceleration in the GPU. • Disable AeroGlass in Windows 7 • Upgrade the Base Unit to the latest software version.
When using Windows 7 the following message about the Windows Aero color scheme appears: "Windows has detected your computer's performance is slow. This could be because there are not enough resources to run the Windows Aero color scheme. To improve..."	ClickShare uses resources from the GPU. In combination with other programs which do so, Windows 7 sometimes shows this message suggesting to disable Aero to improve the performance of your laptop.	It is safe to ignore this message and choose 'Keep the current color scheme'.
Your screen is not shown on the display when pressing the Button	You are the second person that wants to share content. Only one screen can appear simultaneously	Click and hold the button for 2 seconds to use the Show me full screen function.
	The ClickShare software is not running.	Go to the ClickShare drive and run the software.
Your content is removed from the display and the LEDs on the button are blinking white	Connection to the Base Unit is lost.	<p>ClickShare tries to restore the connection automatically. If it fails, the LEDs on the Button start blinking red.</p> <p>Unplug the button from your laptop and try a new button.</p>
Nothing is shown on the displays at all.	The displays are switched off.	Switch on the displays.
	The display cable is not correctly connected	Insert the display cable to the display and the Base Unit.
	The display does not recognize or is not able to display the Base Unit output resolution.	Change the corresponding setting via the web interface.
	The Base Unit is in standby mode	Briefly push the standby button on the Base Unit or insert a button and run the ClickShare software.
Bad WiFi connectivity	Congestion of the wireless channel	Use wireless network scan tools to look for free or the least congested channels.
	<p>Metal cabinets, walls, construction elements, ... can cause reflections deteriorating the wireless signal.</p> <p>Obstructions between Buttons and Base Unit cause lowering of the wireless strength and quality.</p>	Move the Base Unit to another place in the room.
		Avoid placing it inside cabinets, false ceiling, below the table, behind a wall, in another room,
		Check out the ClickShare White paper on WiFi See www.barco.com/clickshare .
In Windows XP, I cannot see the ClickShare drive in the window "My Computer".	This problem might be caused by a known issue of Windows XP	You can find more details and the appropriate solution via link : http://support.microsoft.com/kb/297694 .
Configurator shows error in the processes "WiFi Access Point Daemon" and/or "DHCP Server"	Configuration file is corrupted	In the Configurator, goes to Support & Updates, click on Troubleshoot and press "Reset to factory defaults".
ClickShare Base Unit does not start up correctly	Configuration file is corrupted	In the Configurator, goes to Support & Updates, click on Troubleshoot and press "Reset to factory defaults".
No LAN connection with the Base Unit	Wrong IP address	IP address is not within your LAN range.
		DHCP is not enabled.
No WiFi connection with Base Unit	SSID not correct	Enter the correct SSID

9. ENVIRONMENTAL INFORMATION

9.1 Disposal information

Disposal Information

Waste Electrical and Electronic Equipment

This symbol on the product indicates that, under the European Directive 2012/19/EU governing waste from electrical and electronic equipment, this product must not be disposed of with other municipal waste. Please dispose of your waste equipment by handing it over to a designated collection point for the recycling of waste electrical and electronic equipment. To prevent possible harm to the environment or human health from uncontrolled waste disposal, please separate these items from other types of waste and recycle them responsibly to promote the sustainable reuse of material resources.

For more information about recycling of this product, please contact your local city office or your municipal waste disposal service.

For details, please visit the Barco website at: <http://www.barco.com/en/AboutBarco/weee>

Disposal of batteries in the product

This product contains batteries covered by the Directive 2006/66/EC which must be collected and disposed of separately from municipal waste.

If the battery contains more than the specified values of lead (Pb), mercury (Hg) or cadmium (Cd), these chemical symbols will appear below the crossed-out wheeled bin symbol.

By participating in separate collection of batteries, you will help to ensure proper disposal and to prevent potential negative effects on the environment and human health.

9.2 Rohs compliance

Turkey RoHS compliance

Türkiye Cumhuriyeti: AEEE Yönetmeliğine Uygundur.

[Republic of Turkey: In conformity with the WEEE Regulation]

中国大陆 RoHS – Chinese Mainland RoHS

根据中国大陆《电子信息产品污染控制管理办法》(也称为中国大陆RoHS), 以下部分列出了Barco产品中可能包含的有毒和/或有害物质的名称和含量。中国大陆RoHS指令包含在中国信息产业部MCV标准:“电子信息产品中有毒物质的限量要求”中。

According to the “China Administration on Control of Pollution Caused by Electronic Information Products” (Also called RoHS of Chinese Mainland), the table below lists the names and contents of toxic and/or hazardous substances that Barco's product may contain. The RoHS of Chinese Mainland is included in the MCV standard of the Ministry of Information Industry of China, in the section “Limit Requirements of toxic substances in Electronic Information Products”.

零件项目(名称)	有毒有害物质或元素					
Component Name	Hazardous Substances or Elements					
	铅 (Pb)	汞 (Hg)	镉 (Cd)	六价铬 (Cr6+)	多溴联苯 (PBB)	多溴二苯醚 (PBDE)
印制电路配件 Printed Circuit Assemblies	x	0	x	0	0	0
电(线)缆 Cables	x	0	x	0	0	0

9. Environmental information

底架	x	0	x	0	0	0
Chassis						
电源供应器	x	0	x	0	0	0
Power Supply Unit						
文件说明书	0	0	0	0	0	0
Paper Manuals						

这个表被制备按照规定 SJ/T 11364

This table is prepared in accordance with the provisions of SJ/T 11364.

O: 表示该有毒有害物质在该部件所有均质材料中的含量均在 SJ/T 11363-2006 标准规定的限量要求以下。

O: Indicates that this toxic or hazardous substance contained in all of the homogeneous materials for this part is below the limit requirement in SJ/T11363.

X: 表示该有毒有害物质至少在该部件的某一均质材料中的含量超出 SJ/T 11363-2006 标准规定的限量要求。

X: Indicates that this toxic or hazardous substance contained in at least one of the homogeneous materials used for this part is above the limit requirement in SJ/T11363.

在中国大陆销售的相应电子信息产品(EIP)都必须遵照中国大陆《电子信息产品污染控制标识要求》标准贴上环保使用期限(EFUP)标签。Barco产品所采用的EFUP标签(请参阅实例, 徽标内部的编号使用于制定产品)基于中国大陆的《电子信息产品环保使用期限通则》标准。

All Electronic Information Products (EIP) that are sold within Chinese Mainland must comply with the "Electronic Information Products Pollution Control Labeling Standard" of Chinese Mainland, marked with the Environmental Friendly Use Period (EFUP) logo. The number inside the EFUP logo that Barco uses (please refer to the photo) is based on the "Standard of Electronic Information Products Environmental Friendly Use Period" of Chinese Mainland.

Image 9-1

9.3 Production address

Factory

Barco N.V.

12F, Citychamp Building, No. 12, Tai Yang Gong Zhong Lu, Chaoyang District, Beijing, P.R.C

Made in information

The made in country is indicated on the product ID label on the product itself.

Production date

The month and year of production is indicated on the product ID label on the product itself.

9.4 Importers contact information

Contact

To find your local importer, contact Barco directly or one of Barco's regional offices via the contact information given on Barco's web site, www.barco.com.